Pedro Correia da Silva

Tel: 935220183

Email: pedrocsilva@decisoesesolucoes.com

Preço: 350 000 €

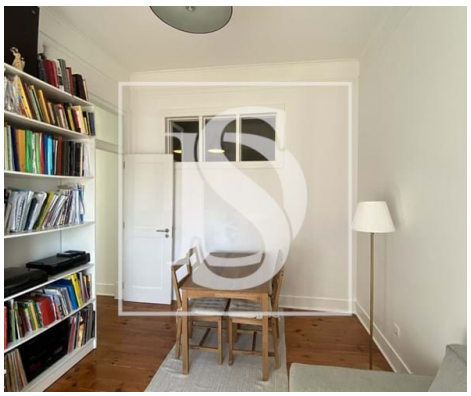

3	1	✖	64,74 sqm	95,44 sqm	✖	1951

Ref. DSSMAPC14 | Lisboa

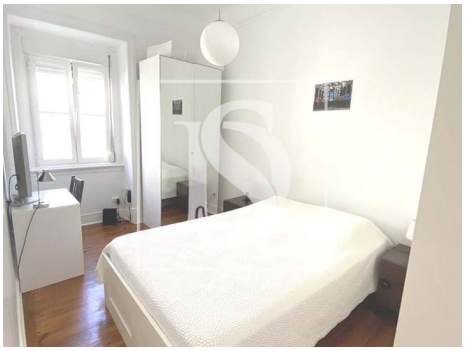

AMI:

Tel: | Email:

Pedro Correia da Silva

Tel: 935220183

Email: pedrocsilva@decisoesesolucoes.com

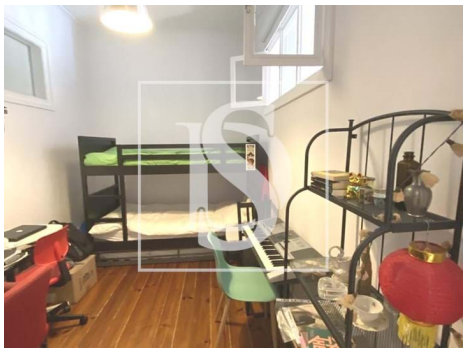

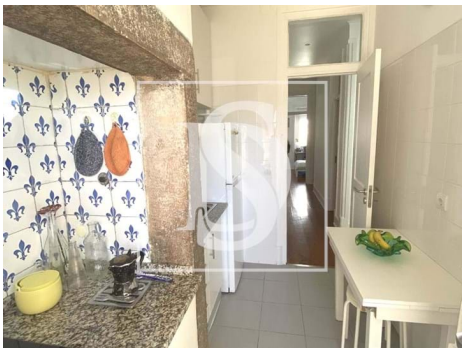

General features

- TV
- Kitchen: Hob, Oven
- Tilt and turn windows
- Garden
- Garden
- Thermal acoustic window frames
- Private gross area: 80
- Gas: Main grid
- Laundry
- Video entry system
- Pantry
- Quiet Location
- Energetic certification: D
- Mains water
- Renovation year: 2015
- Extractor Fan
- PVC frames
- Shower tray
- Proximity: City
- Built year: 1951
- Outbuilding area (Ex. garage, etc): 32,7
- Views: River view, City view
- Smoke extractors
- Storage / utility room
- Double glazing
- Main drainage
- Central location
- Solar orientation: East, West
- Balcony