Andrea Teixeira

Tel: 914096599

Email: andreasilva@decisoesesolucoes.com

Preço: 227 500 €

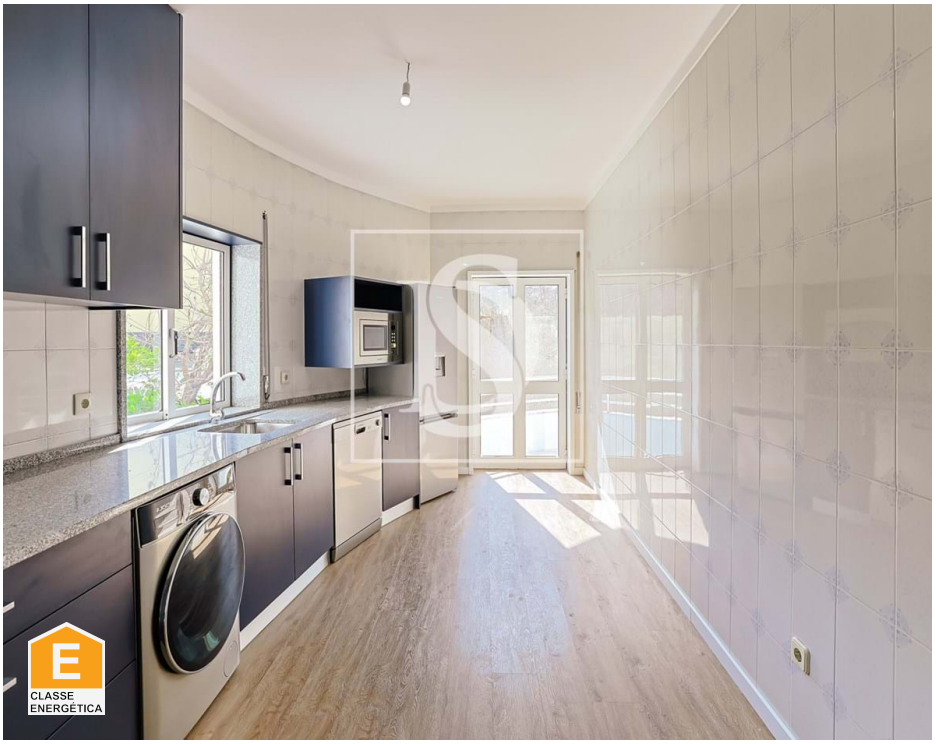

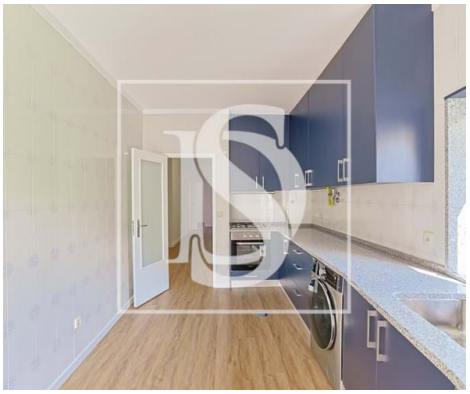

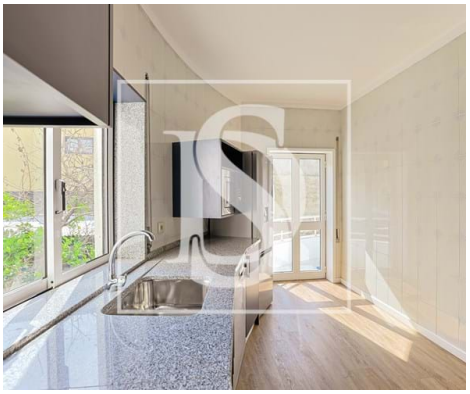

2	1	✖	82,5 sqm	0 sqm	✖	1994

Ref. DSBCLCAT238 | Esposende

Refurbished 2 bedroom apartment in the heart of Fão

Refurbished 2 bedroom apartment, located in the central area of Fão, right next to the hospital and 1.5km from Ofir beach.

Comprising 2 bedrooms with built-in wardrobes, large living room, kitchen and new appliances, renovated bathroom, parking space and closed storage.
Building with good access and excellent sun exposure.
A few minutes from Supermarkets/Hypermarkets, butcher, cafes and restaurant and the A28.
Ideal for own housing or investment.

 Recently refurbished apartment, with modern finishes and ready to move in – ideal for permanent residence, holidays or investment.

AMI:

Tel: | Email:

Andrea Teixeira

Tel: 914096599

Email: andreasilva@decisoesesolucoes.com

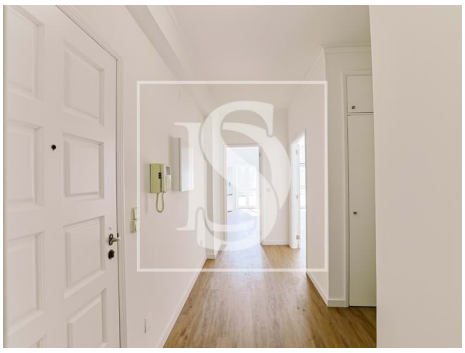

General features

- Built year: 1994
- Private gross area: 82.5
- Electric gates
- Drive way
- Electric garage gate
- Central location
- Mains water
- Renovation year: 2025
- Parking Space
- Outbuilding area (Ex. garage, etc): 26
- Views: Urbanization view
- Gas: Main grid
- Storage / utility room
- Walking distance to beach
- Energetic certification: E
- Balcony
- Parking places number: 1

AMI:

Tel: | Email: