Eugénio Pereira

Tel: 917173189

Email: eugeniopereira@decisoesesolucoes.com

Preço: 65 000 €

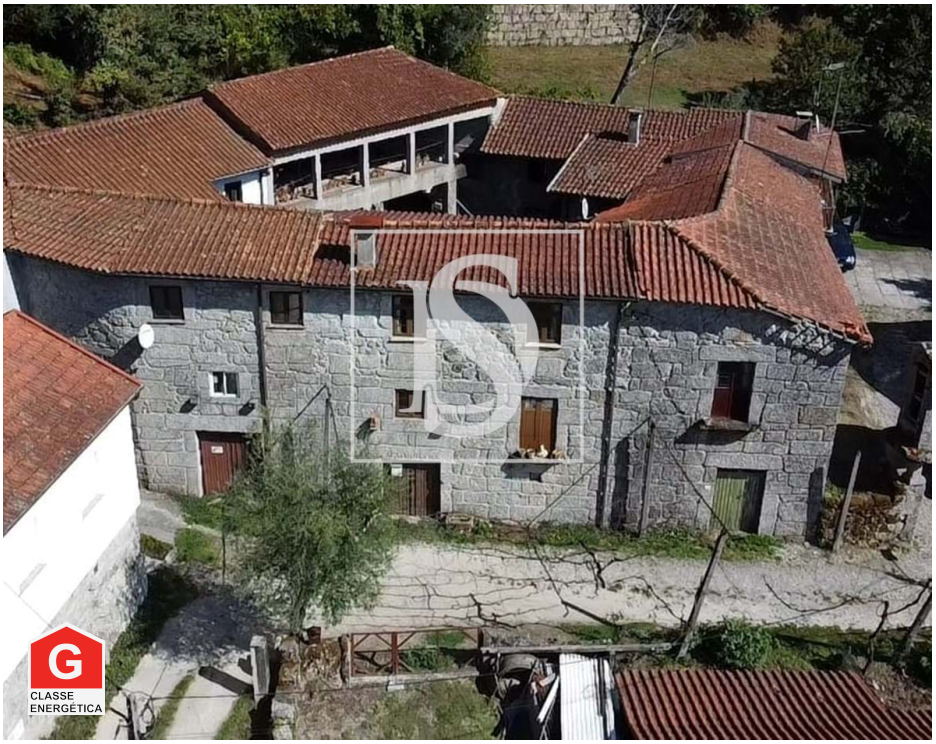

2	2	✖	57,2 sqm	57,2 sqm	✖	1997

Ref. DSVRMEP63 | Vieira do Minho

AMI:

Tel: | Email:

Eugénio Pereira

Tel: 917173189

Email: eugeniopereira@decisoesesolucoes.com

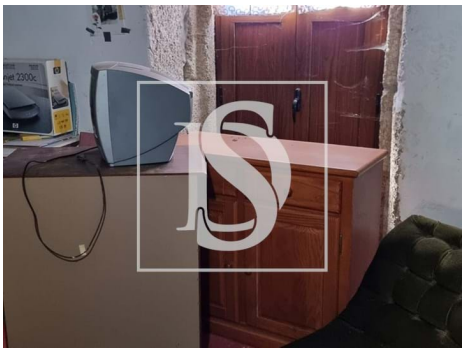

General features

- Built year: 1997
- Energetic certification: G