José Mendonça

Tel: 935 048 801

Email: josemendonca@decisoesesolucoes.com

Preço: 460 000 €

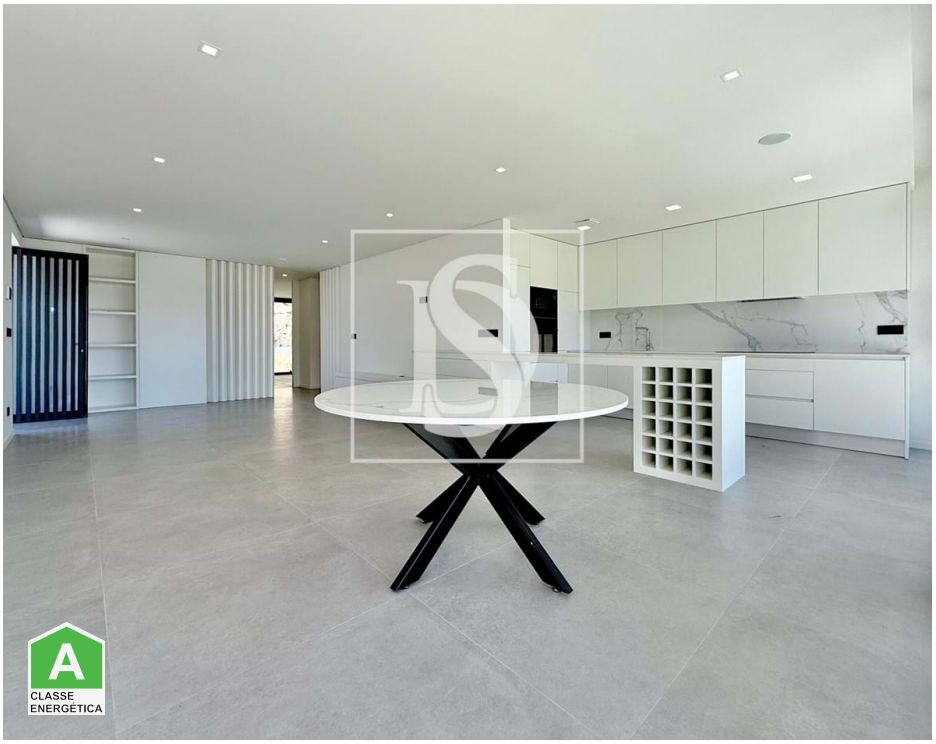

3	2	✖	130 sqm	714 sqm	✔	2025

Ref. DSBRGLJM298 | Guimarães

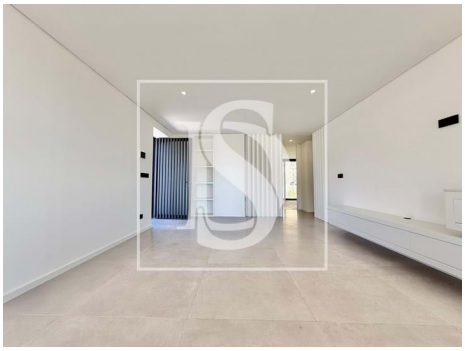

AMI:

Tel: | Email:

José Mendonça

Tel: 935 048 801

Email: josemendonca@decisoesesolucoes.com

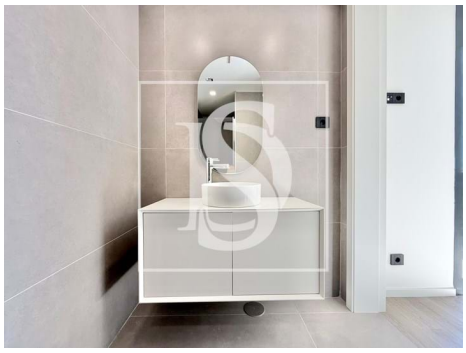

General features

- Refrigerator
- Kitchen: Hob, Oven, Fridge, Microwave, Dishwasher, Washing machine, Drying machine, Exhaust
- Washing machine
- Fitted wardrobes
- Blinds
- Thermal acoustic window frames
- Electric gates
- Floors: 1
- Drive way
- Video entry system
- Double glazing
- Electric garage gate
- Parking space
- Uninterrupted views
- Solar orientation: South
- Balcony
- Garage
- Microwave
- Equipped kitchen
- Dishwashing machine
- Heat pump
- Built year: 2025
- Views: Pool view, Countryside views, Mountain views
- Smoke extractors
- Laundry
- Frontline property
- Guest cottage
- Electric shutters
- Quiet Location
- Security door
- Energetic certification: A
- Mains water
- Terrace