Ricardo Lopes

Tel: 968467202

Email: ricardolopes@decisoesesolucoes.com

Preço: 240 000 €

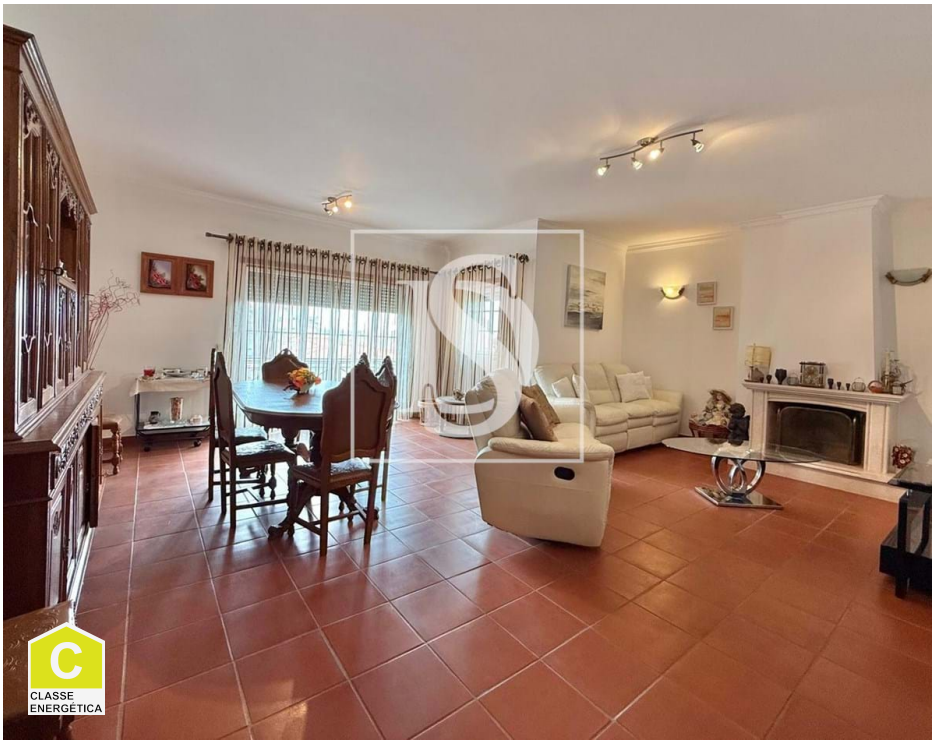

3	2	✖	134,67 sqm	0 sqm	✔	2004

Ref. DSTNVRL166 | Entroncamento

Furnished 3 bedroom apartment in Entroncamento

If you are looking for space, comfort and a privileged location, this is the ideal apartment for you!

With 165 m² of gross area, this T3 stands out for the excellent distribution of the rooms and the natural light that makes it welcoming in all seasons of the year.

Key features:
- 3 spacious bedrooms, one of which is a suite with private bathroom;
- 2 modern and functional bathrooms;
- Large and comfortable living room;
- Practical kitchen with good mood;
- Strategic location, close to supermarkets, hypermarket, pharmacy and with easy access to the A23;
- A few minutes from Entroncamento Secondary School.
- Sold furnished and with the kitchen equipped.

Your new home is located in a quiet area, but with all essential services within walking distance, ensuring quality of life and comfort on a daily basis.

AMI:

Tel: | Email:

Ricardo Lopes

Tel: 968467202

Email: ricardolopes@decisoesesolucoes.com

An excellent opportunity for those looking to invest or live in one of the most sought-after areas of the city!

Book your visit now and come and see your future home!

General features

- Furnished
- Proximity: Shopping, Restaurants, City, Hospital, Pharmacy, Public Transport, Schools, Public Swimming Pools, Playground
- Outbuilding area (Ex. garage, etc): 30,52
- Views: Urbanization view, Garden view
- Gas: Main grid
- Video entry system
- Quiet Location
- Fitted wardrobes
- Built year: 2004
- Private gross area: 134,67
- Electric gates
- Central vacuum system
- Pantry
- Energetic certification: C
- Balcony

AMI:

Tel: | Email:

Ricardo Lopes

Tel: 968467202

Email: ricardolopes@decisoesesolucoes.com

- Solar orientation: East, West
- Orientation: Exterior
- Garage

AMI:

Tel: | Email: