Victor Fernandes

Tel: 969765928

Email: victorfernandes@decisoesesolucoes.com

Preço: 234 000 €

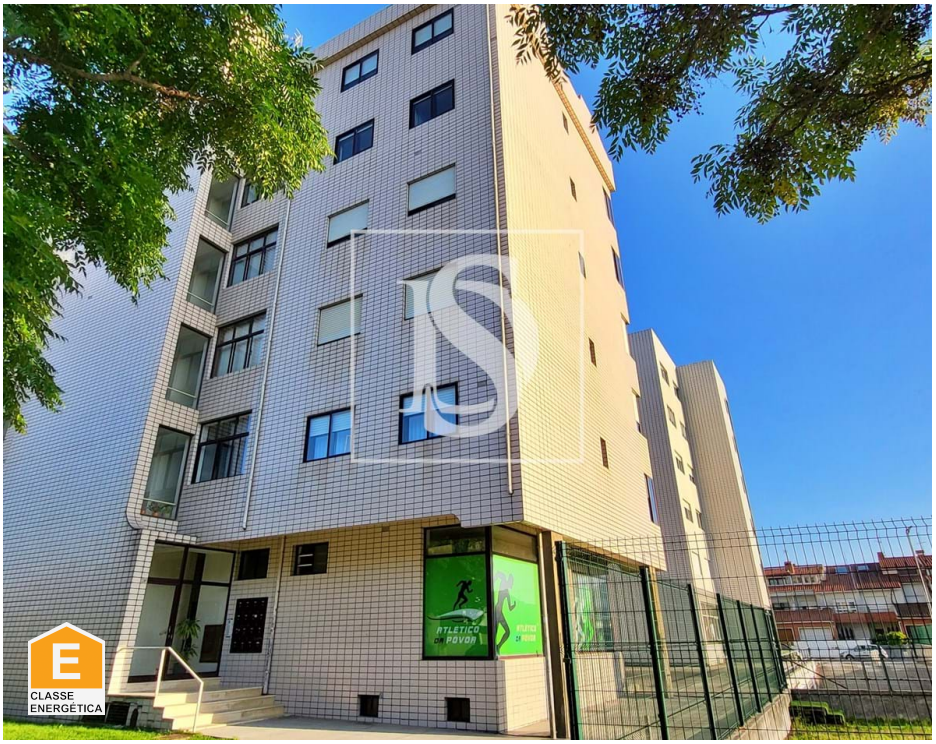

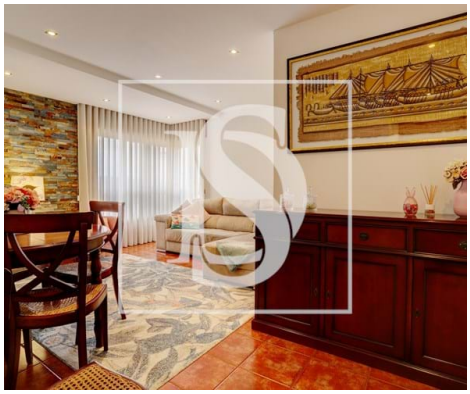

2	1	✖	75,6 sqm	0 sqm	✖	1998

Ref. DSMAINVF7 | Póvoa de Varzim

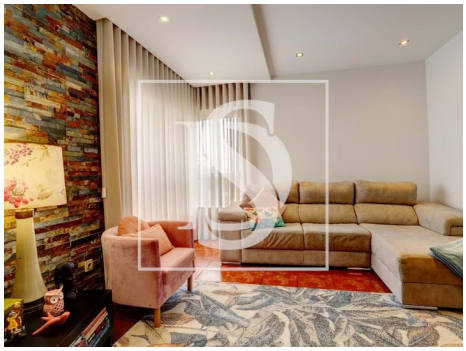

AMI:

Tel: | Email:

Victor Fernandes

Tel: 969765928

Email: victorfernandes@decisoesesolucoes.com

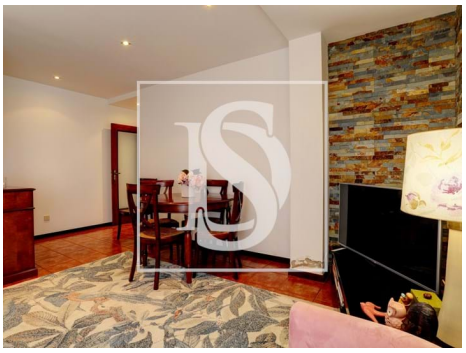

General features

- Built year: 1998
- Private gross area: 87,85
- Lift
- Central location
- Solar orientation: North, South, West
- Outbuilding area (Ex. garage, etc): 9
- Views: City view, Urbanization view
- Laundry
- Energetic certification: E
- Mains water