Bruna Almeida- Diretora Comercial

Tel: 913036816

Email: brunaalmeida@decisoesesolucoes.com

Preço: 700 000 €

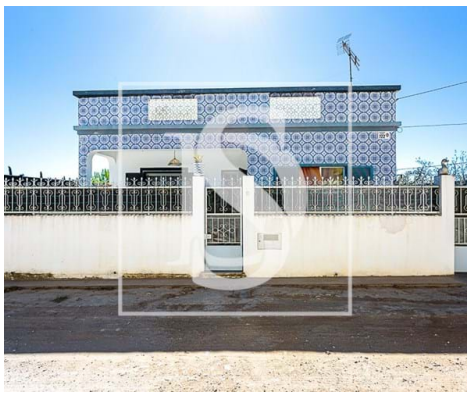

3	1	✖	165 sqm	0 sqm	✔

Ref. DSTVRBFA191 | Tavira

AMI:

Tel: | Email:

Bruna Almeida- Diretora Comercial

Tel: 913036816

Email: brunaalmeida@decisoesesolucoes.com

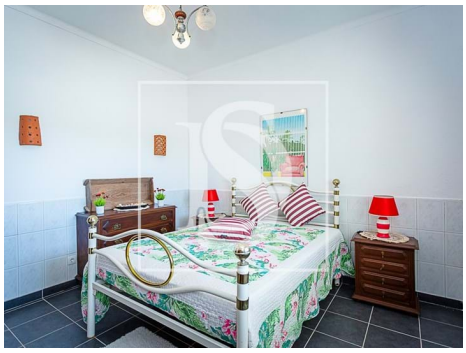

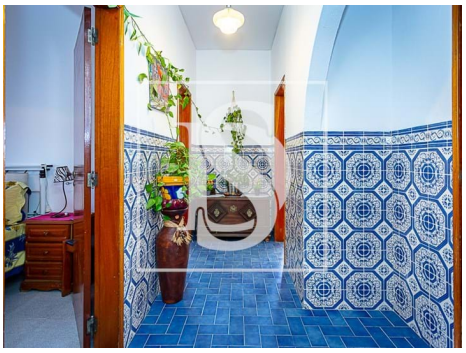

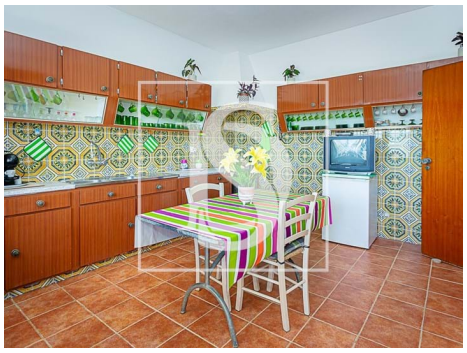

General features

- Proximity: Beach
- Floors: 0
- Storage / utility room
- Sealed land area
- Solar orientation: East, West
- Garage
- Private gross area: 383
- Drive way
- Walking distance to beach
- Energetic certification: D
- Terrace