Volney Wagner Gomes

Tel: 351 966 024 200

Email: volneygomes@decisoesesolucoes.com

Preço: 460 800 €

3	3	✖	104 sqm	0 sqm	✔	2025

Ref. DSCALVWG113 | Porto

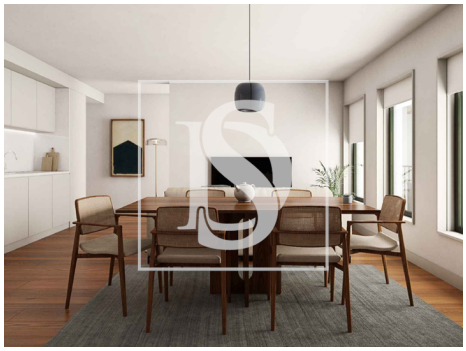

Volney Wagner Gomes

Tel: 351 966 024 200

Email: volneygomes@decisoesesolucoes.com

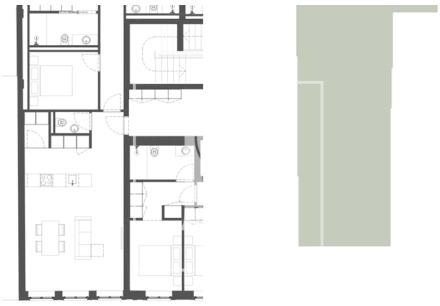

General features

- Built year: 2025
- Outbuilding area (Ex. garage, etc): 146
- Views: City view
- Private condominium
- Floors: 5
- Drive way
- Double glazing
- Electric garage gate
- Quiet Location
- Parking space
- Solar orientation: South, West
- Orientation: Exterior
- Parking places number: 1
- Thermal acoustic window frames
- Private gross area: 104
- Electric gates
- Lift
- Laundry
- Video entry system
- Electric shutters
- Main drainage
- Central location
- Energetic certification: In process
- Mains water
- Garage
- Parking Space