Volney Wagner Gomes

Tel: 351 966 024 200

Email: volneygomes@decisoesesolucoes.com

Preço: 376 200 €

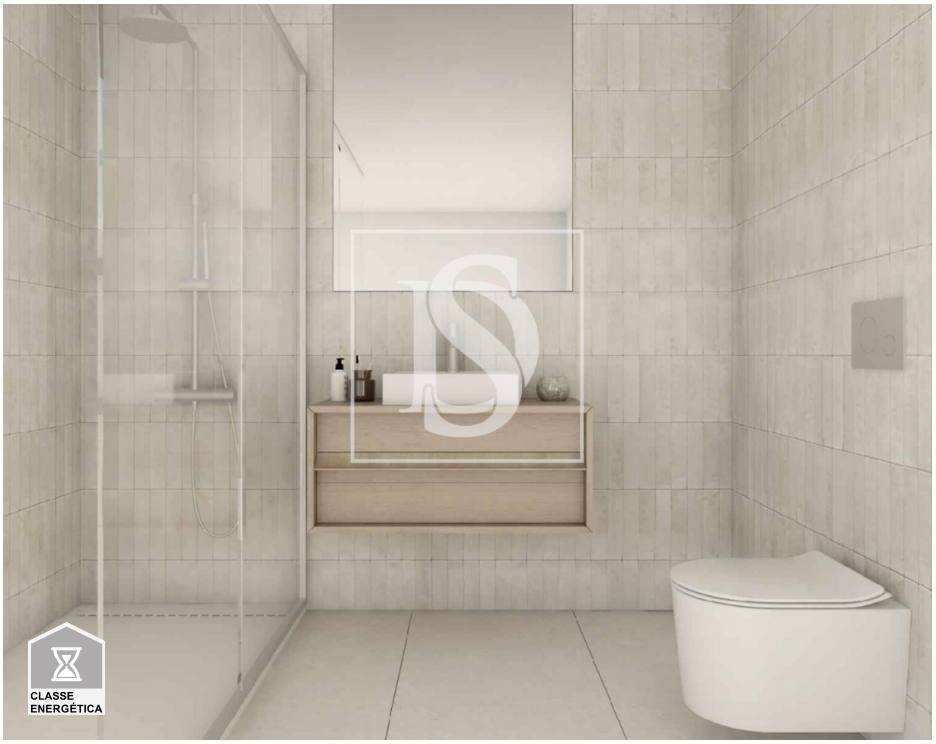

2	2	✖	106 sqm	0 sqm	✔	2025

Ref. DSCALVWG111 | Porto

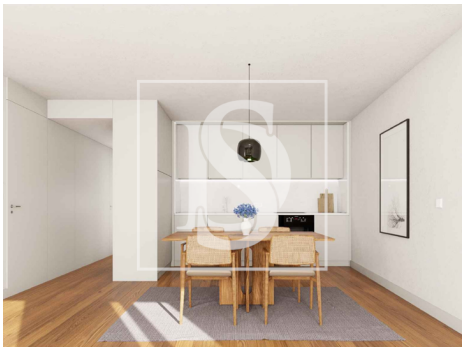

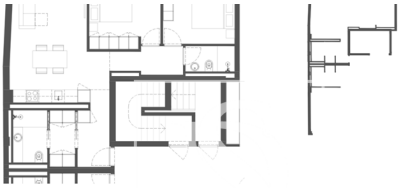

AMI: 20809 | Rua Pedro Olaio, nº 9 , 4150-009, Porto

Tel: | Email: campoalegre@decisoesesolucoes.com

Powered by CASAFARI CRM

Volney Wagner Gomes

Tel: 351 966 024 200

Email: volneygomes@decisoesesolucoes.com

General features

- Built year: 2025
- Outbuilding area (Ex. garage, etc): 137
- Views: City view
- Private condominium
- Floors: 5
- Drive way
- Double glazing
- Electric garage gate
- Quiet Location
- Parking space
- Solar orientation: South, West
- Orientation: Exterior
- Parking places number: 1
- Thermal acoustic window frames
- Private gross area: 106
- Electric gates
- Lift
- Laundry
- Video entry system
- Electric shutters
- Main drainage
- Central location
- Energetic certification: In process
- Mains water
- Garage
- Parking Space