Jorge Pinto

Tel: 912746847

Email: jorgepinto@decisoesesolucoes.com

Preço: 1 250 000 €

4	4	✖	278,77 sqm	5638 sqm	✔	1998

Ref. DSGMRCJP83 | Fafe

Jorge Pinto

Tel: 912746847

Email: jorgepinto@decisoesesolucoes.com

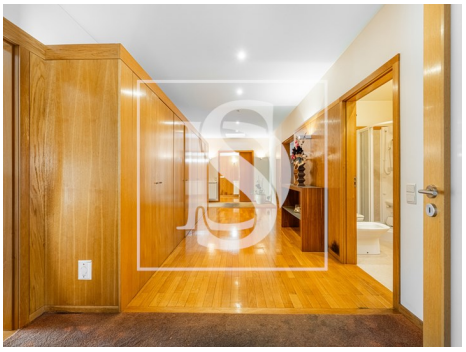

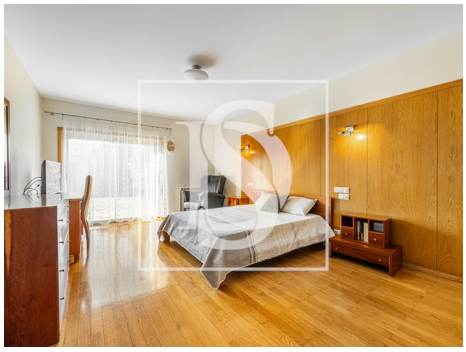

General features

- Kitchen: Hob, Microwave, Washing machine, Exhaust, Water boiler, Combined
- Built year: 1998
- Outbuilding area (Ex. garage, etc): 427
- Views: Countryside views, Mountain views, City view, Urbanization view, Garden view
- Gas: Main grid
- Smoke extractors
- Floors: 2
- Drive way
- Wine cellar
- Storage / utility room
- Security alarm
- Double glazing
- Electric garage gate
- Pantry
- Water Cistern
- Main drainage
- Central music system
- Fitted wardrobes
- Thermal acoustic window frames
- Private gross area: 332
- Electric gates
- Central vacuum system
- Water well
- Laundry
- Conservatory
- Basement
- Video entry system
- Guest cottage
- Electric shutters
- Automatic irrigation
- Bread oven
- Borehole
- Quiet Location
- Parking space
- Sealed land area

Jorge Pinto

Tel: 912746847

Email: jorgepinto@decisoesesolucoes.com

- Hydrotherapy Bath
- Energetic certification: D
- Garage
- Mains water
- Parking places number: 12