Fátima Costa

Tel: 919696702

Email: fatimacosta@decisoesesolucoes.com

Preço: 240 000 €

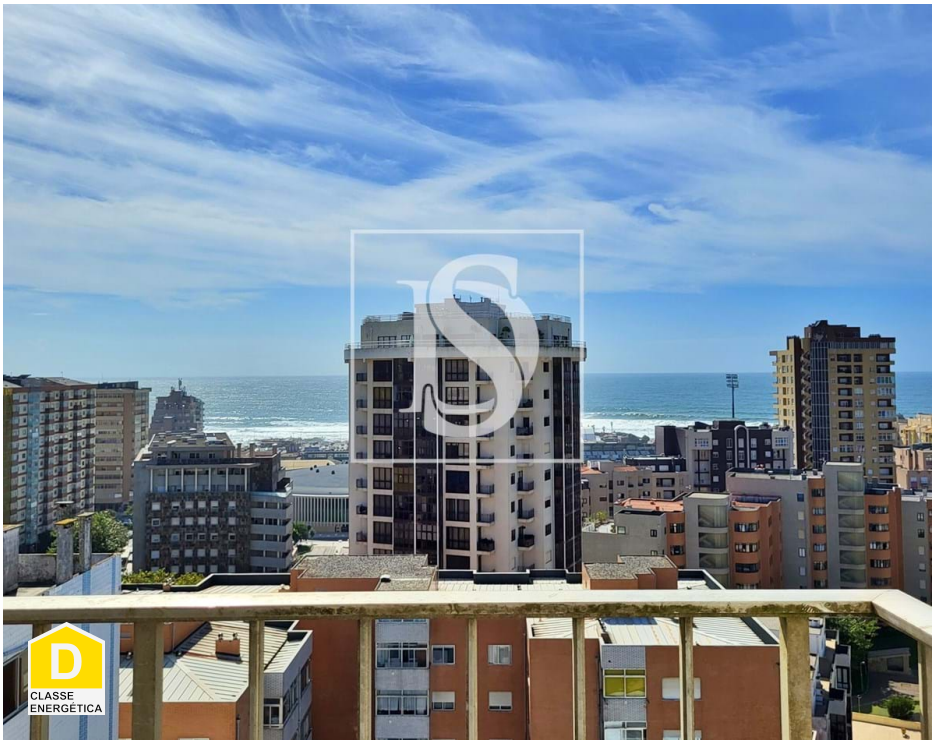

2	1	✖	82 sqm	0 sqm	✖	1981

Ref. DSPVZLC113 | Póvoa de Varzim

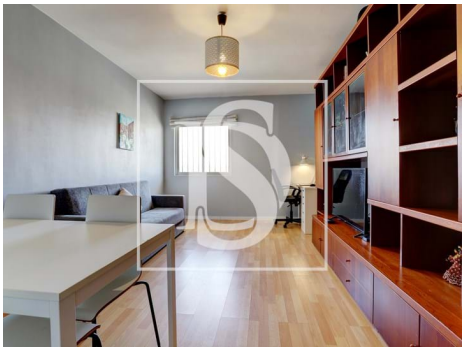

Fátima Costa

Tel: 919696702

Email: fatimacosta@decisoesesolucoes.com

General features

• Kitchen: Hob, Oven, Dishwasher, Exhaust, Water boiler

• Fitted wardrobes

• Proximity: Beach, Pharmacy, Public Transport, Schools, Public Swimming Pools, Playground, Restaurants, City

• Private gross area: 91

• Lift

• Walking distance to beach

• Uninterrupted views

• Solar orientation: East, West

• Dishwashing machine

• Aluminum frames

• Built year: 1981

• Views: Sea views, City view

• Double glazing

• Central location

• Energetic certification: D

• Balcony