Sandra Hipólito

Tel: +351912053056

Email: sandrahipolito@dsprivate.com

Preço: 420 000 €

1	1	✖	61,6 sqm	0 sqm	✖	2026

Ref. DSPVCONDESH31 | Porto

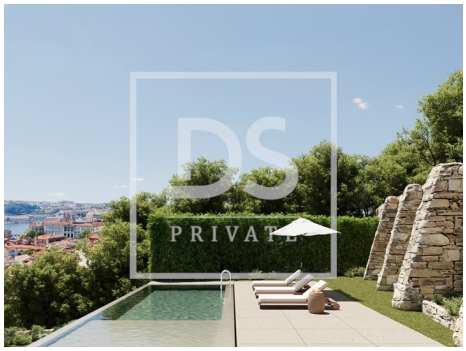

AMI: 22345 | Avenida Dr. Carlos Pinto Ferreira, 434 r/c, Vila do Conde, 4480-665, Vila do Conde

Tel: 252137857 | Email: viladoconde@dsprivate.com

Sandra Hipólito

Tel: +351912053056
Email: sandrahipolito@dsprivate.com

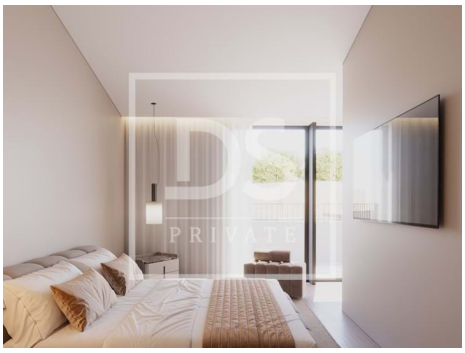

General features

- Dishwashing machine
- Air conditioning
- Equipped kitchen
- Heating
- Tilt and turn windows
- Built year: 2026
- Private condominium
- Solar system
- Video entry system
- Lift
- Electric shutters
- Central location
- Uninterrupted views
- Solar orientation: North, South, East, West
- Refrigerator
- Fitted wardrobes
- Kitchen: Hob, Oven, Fridge, Microwave, Dishwasher, Washing machine, Exhaust
- Heat pump
- Gross Private Area: 62
- Floors: 1
- Laundry
- Views: City view
- Security alarm
- Double glazing
- Pantry
- Thermal acoustic window frames
- Energetic certification: A+
- Terrace