Tel: 916303541
paulopacheco@dsprivate.com

110 000 € | Ref. DSPAMARPP17 | Amarante

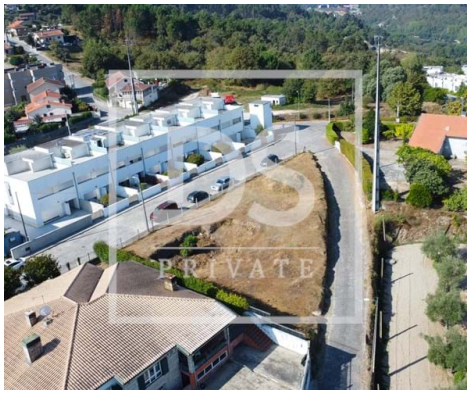

0	✖	925 sqm	925 sqm	✖	

Urban land with 925 m² in Cepelos, Amarante, just 2 min from the A4 and 6 min from the city center.
With two road fronts, great access, flat terrain, excellent sun exposure and views over Amarante.

Inserted in Level II Residential Space (construction index of 75%)

AMI: 19099 | Rua Agostinho Gonçalves Abreu, Edifício Cristal Center nº283, Fração BC, 4600-752,

Tel: 255244469 | Email: paulopacheco@dsprivate.com

Tel: 916303541
paulopacheco@dsprivate.com

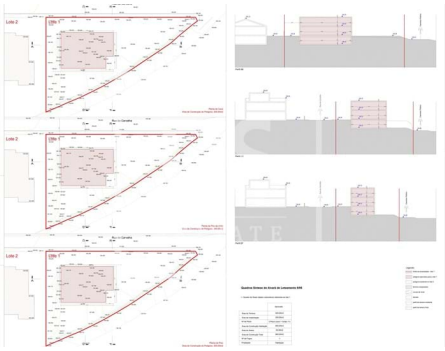

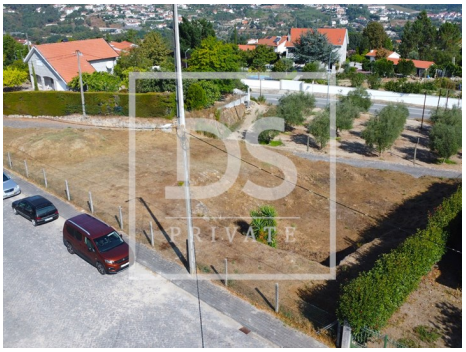

- Gross Private Area: 925
- Main drainage
- Mains water
- Views: Countryside views, Mountain views, City view
- Energetic certification: Exempt

AMI: 19099 | Rua Agostinho Gonçalves Abreu, Edifício Cristal Center nº283, Fração BC, 4600-752,
Tel: 255244469 | Email: paulopacheco@dsprivate.com

Powered by CASAFARI CRM