Paulo Pacheco

Tel: 916303541

Email: paulopacheco@dsprivate.com

Preço: 73 000 €

0	✖	833 sqm	833 sqm	✖	

Ref. DSPAMARPP16 | Amarante

Plot of land (15A) Urban 398 m² in Cepelos – Amarante | City views, cul-de-sac

Plot of urban land with 398 m² in Cepelos, Amarante, just 3 min from the A4 and 7 min from the city center.

With a road front, located in a cul-de-sac, it offers tranquility, security and superb views over the city.
Land with two levels, and construction rate of 75%.

Paulo Pacheco

Tel: 916303541

Email: paulopacheco@dsprivate.com

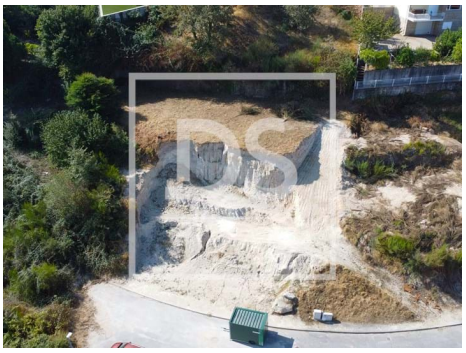
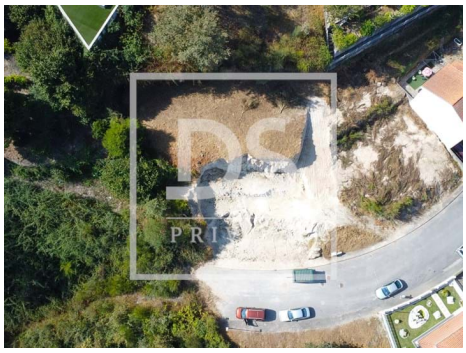

General features

- Proximity: Mountain, Golf course, Shopping, Restaurants, City, Open field, Hospital, Pharmacy, Schools, Public Swimming Pools
- Views: City view, Mountain views
- Mains water
- Gross Private Area: 833,00
- Energetic certification: Exempt
- Gas: Main grid