Lídia Costa

Tel:

Email: lidiacosta@decisoesesolucoes.com

Preço: 140 000 €

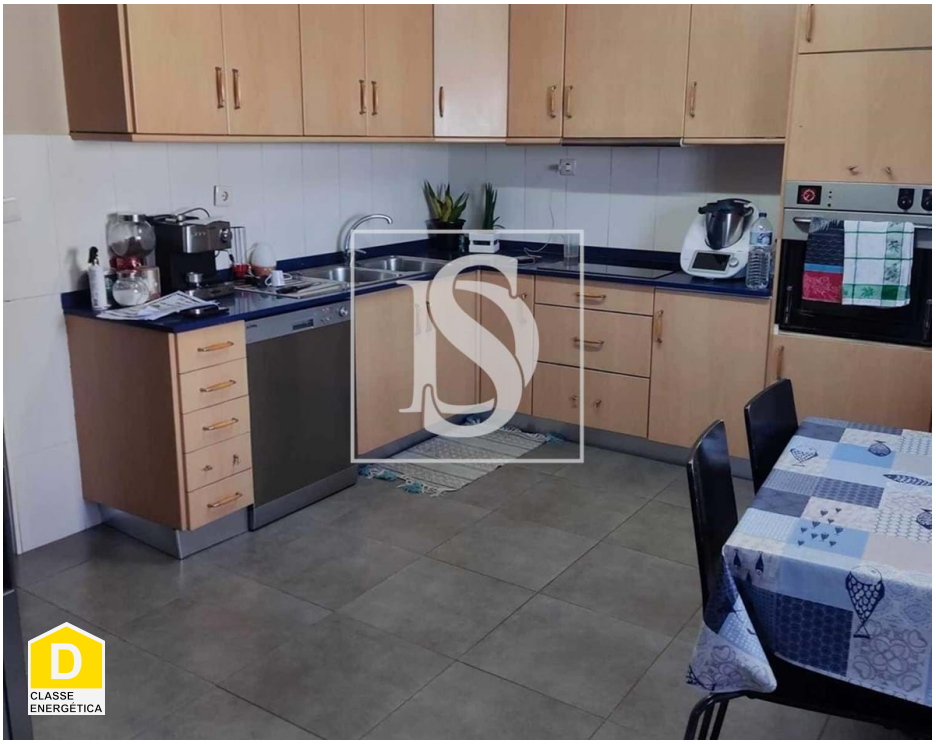

5	2	✖	150,39 sqm	0 sqm	✖	1983

Ref. DSVNGAVRLC47 | Macedo de Cavaleiros

2+3 bedroom apartment with profitability

Discover this wonderful investment opportunity in Macedo de Cavaleiros.
This two- and three-bedroom apartment is currently rented.
This impressive property offers a total area of 172.47 square meters, providing a 7% return.
Don't miss the opportunity to acquire this unique property for only €140,000. Schedule a viewing today.

AMI:

Tel: | Email:

Lídia Costa

Tel:

Email: lidiacosta@decisoesesolucoes.com

General features

- Kitchen: Hob, Oven, Exhaust
- Aluminum frames
- Single Glass
- Built year: 1983
- Floors: 6
- Energetic certification: D
- Mains water
- Wood burner
- Simple bathtub
- Proximity: Mountain, Shopping, Restaurants, City, Open field, Public Transport, Playground
- Views: Mountain views, Village view, Garden view
- Drive way
- Solar orientation: North, South
- Balcony