Marta Brandão Gomes

Tel: 912156950

Email: martabrandaogomes@decisoesesolucoes.com

Preço: 1 490 €

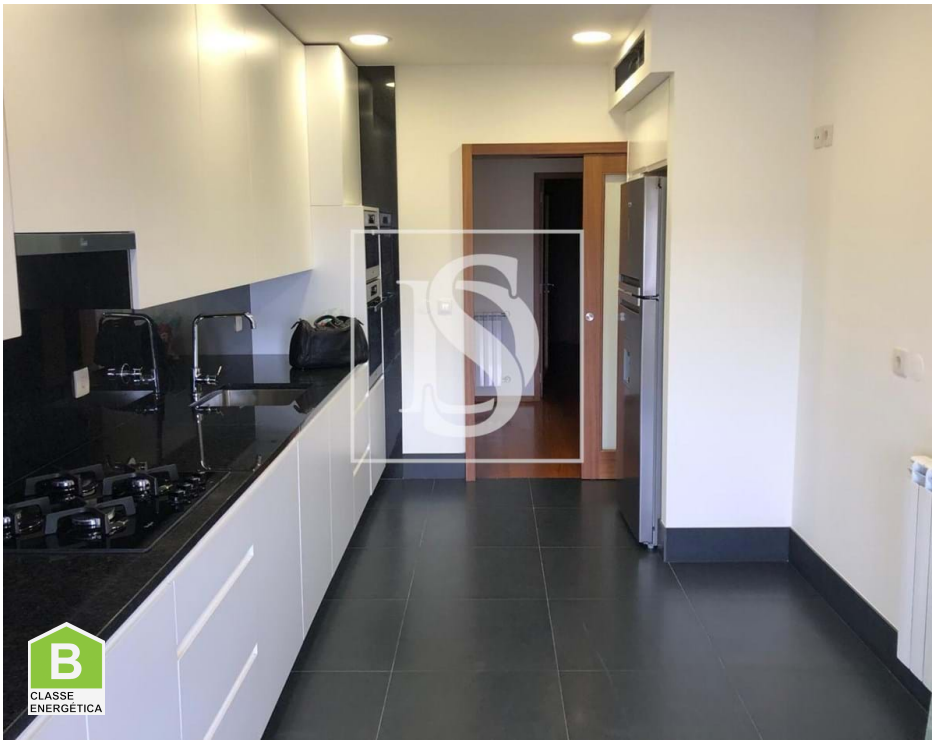

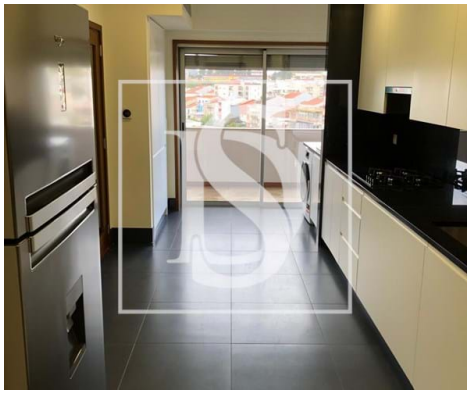

3	3	✖	137,2 sqm	0 sqm	✔

Ref. DSEPSMBG216 | Braga

3 bedroom apartment in the CENTER of Braga, with 2 SUITES, GARAGE for 2 cars and BALCONY

This magnificent 3 bedroom apartment with NEW stands out from the others, due to the generous areas of each room, as well as the high quality materials used in its construction.

In addition to 2 SUITES and a bedroom with built-in closets for easy storage, in this apartment you can enjoy a large and sunny living room that faces one of two wonderful BALCONIES that cover the entire front and back of the apartment, and three bathrooms.
The kitchen is fully equipped with appliances.

This magnificent apartment also has a GARAGE with two individual entrance spaces and an EXCEPTIONAL LOCATION:

Between the city center of Braga and the University of Minho, this 3 bedroom apartment is located less than 100 meters from Braga Parque, so just a few minutes away, you can count on all kinds of facilities, from commerce and services to schools, as well as access to the main highways.

Marta Brandão Gomes

Tel: 912156950

Email: martabrandaogomes@decisoesesolucoes.com

Contact me and schedule your visit!

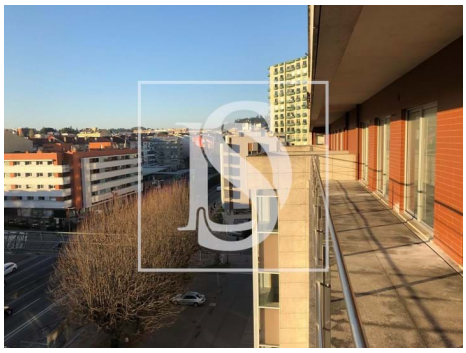
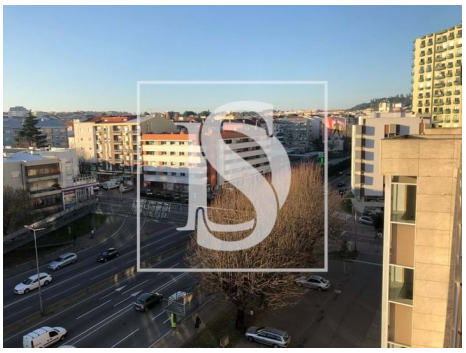

General features

- Refrigerator
- Heated towel rails
- Heating
- Equipped kitchen
- Dishwashing machine
- Blinds
- Outbuilding area (Ex. garage, etc): 58,69
- Views: City view, Urbanization view
- Double glazing
- Central location
- Microwave
- Kitchen: Hob, Oven, Fridge, Microwave, Dishwasher, Washing machine, Water heater
- Air conditioning
- Washing machine
- Fitted wardrobes
- Thermal acoustic window frames
- Private gross area: 152,44
- Lift
- Electric shutters
- Security door

AMI:

Tel: | Email:

Marta Brandão Gomes

Tel: 912156950

Email: martabrandaogomes@decisoesesolucoes.com

- Energetic certification: B
- Garage
- Balcony