Dora Figueiredo

Tel: 914793980

Email: dorafigueiredo@decisoesesolucoes.com

Preço: 210 000 €

3	2	✖	100,2 sqm	0 sqm	✔	2001

Ref. DSTNVDF159 | Torres Novas

AMI: 9449 | Rua Capitão Salgueiro Maia Lt 7 R/c Esq , 2350-811, Torres Novas

Tel: 249812362 | Email: marionuno@decisoesesolucoes.com

Powered by CASAFARI CRM

Dora Figueiredo

Tel: 914793980

Email: dorafigueiredo@decisoesesolucoes.com

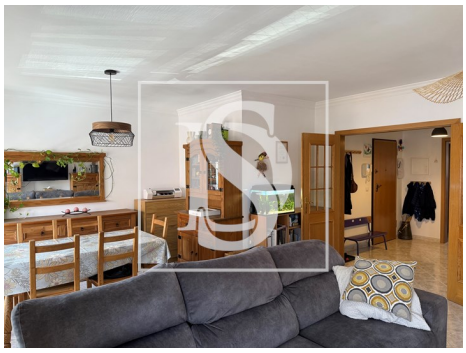

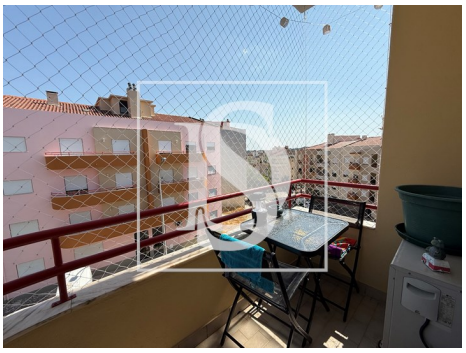

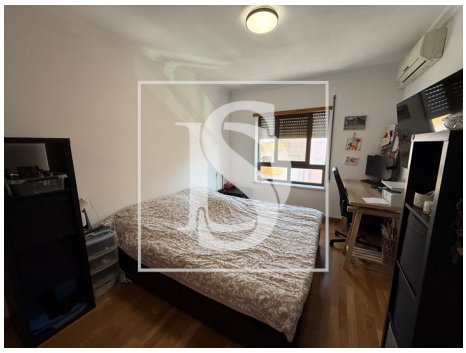

General features

- Fireplace
- Proximity: Shopping, Mountain, Restaurants, City, Hospital, Pharmacy, Public Transport, Schools, Public Swimming Pools, Playground
- Outbuilding area (Ex. garage, etc): 41.30
- Views: City view
- Quiet Location
- Solar orientation: South
- Garage
- Air conditioning
- Built year: 2001
- Private gross area: 116.5
- Attic
- Energetic certification: E
- Balcony