Patrícia Domingos

Tel: 963060019

Email: patriciadomingos@decisoesesolucoes.com

Preço: 285 000 €

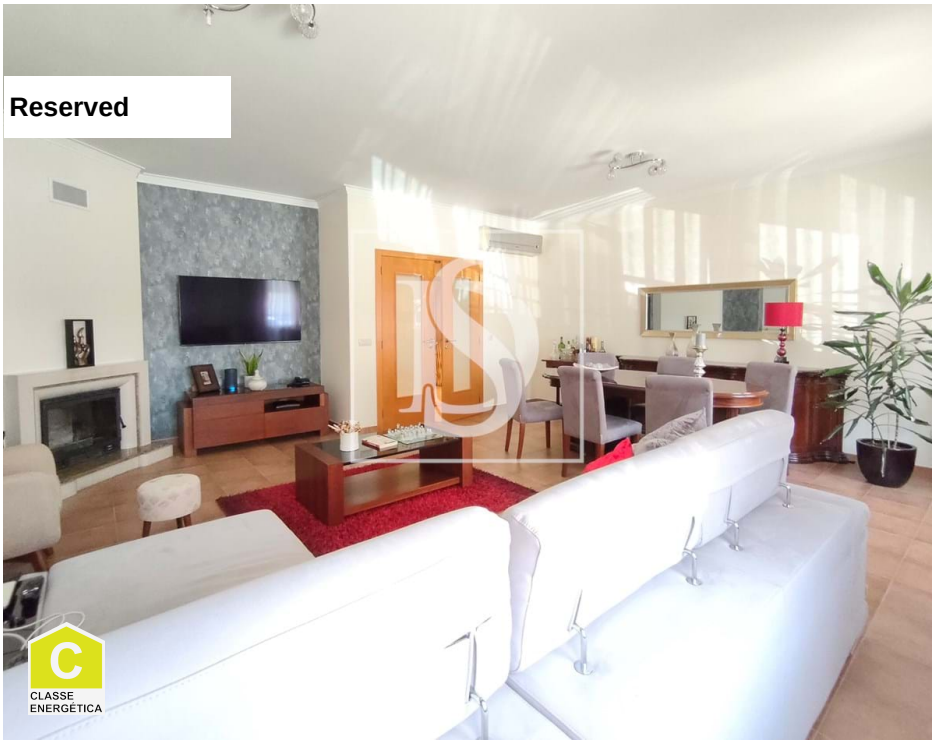

4	2	✖	150 sqm	0 sqm	✔	2006

Ref. DSTNVPD157 | Entroncamento

AMI:

Tel: | Email:

Patrícia Domingos

Tel: 963060019

Email: patriciadomingos@decisoesesolucoes.com

General features

- Ambient music
- Closed fireplace
- Fitted wardrobes
- Emergency lighting
- Built year: 2006
- Private gross area: 167,70
- Gas: Main grid
- Smoke extractors
- Double glazing
- Pantry
- Attic
- Central music system
- Hydrotherapy Bath
- Energetic certification: C
- Mains water
- Garage
- Kitchen: Hob, Oven, Exhaust
- Air conditioning
- Blinds
- Proximity: Shopping, Restaurants, City, Open field, Hospital, Pharmacy, Public Transport, Schools, Public Swimming Pools, Playground
- Outbuilding area (Ex. garage, etc): 54,85
- Views: City view, Countryside views
- Central vacuum system
- Storage / utility room
- Electric garage gate
- Main drainage
- Quiet Location
- Parking space
- Security door
- Solar orientation: North, South
- Terrace
- Parking places number: 2