João Bento

Tel: 914640374

Email: joaobento@decisoesesolucoes.com

Preço: 280 000 €

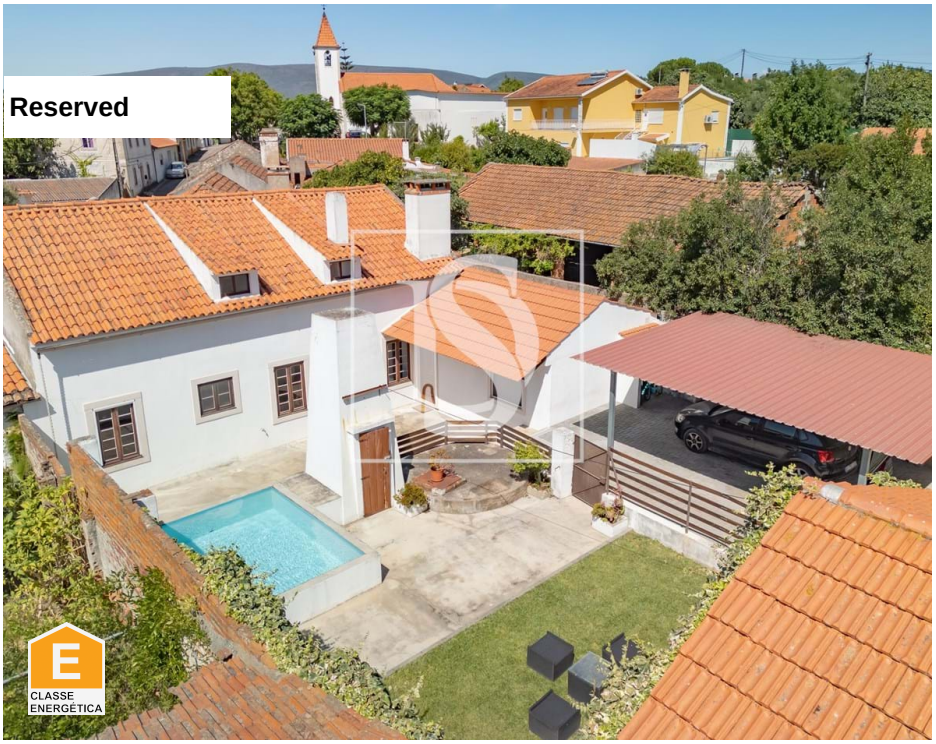

3	2	✔	142,78 sqm	960 sqm	✔

Ref. DSTNVJB156 | Torres Novas

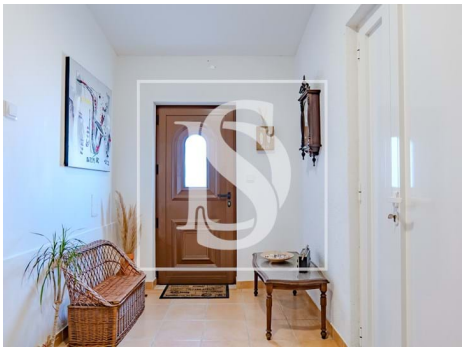

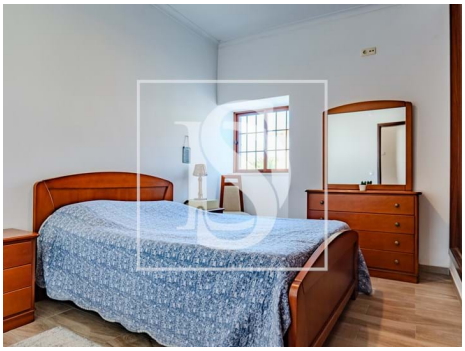

AMI:

Tel: | Email:

João Bento

Tel: 914640374

Email: joaobento@decisoesesolucoes.com

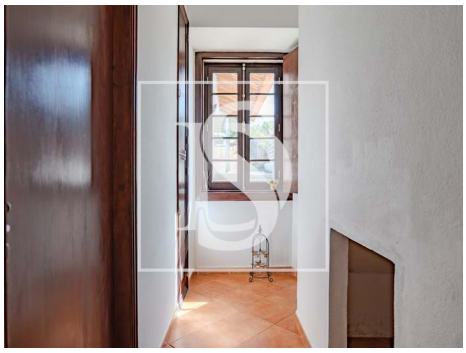

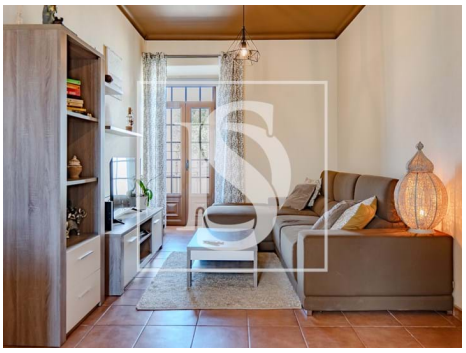

General features

• Kitchen: Hob, Oven, Dishwasher, Exhaust, Water boiler

• Garden

• Garden

• Irrigation System

• Views: Pool view, Village view, Garden view, Countryside views, Mountain views

• Smoke extractors

• Drive way

• Double glazing

• Attic

• Parking space

• Energetic certification: E

• Garage

• Fireplace

• Proximity: Shopping, Mountain, Hospital, Pharmacy, Public Transport, Schools, Public Swimming Pools, Playground, City, Open field

• Pool

• Barbecue

• Electric gates

• Water well

• Storage / utility room

• Pantry

• Quiet Location

• Sealed land area

• Mains water