**Daniela Silva | Team Leader**

**Tel:** +351 913 254 076

**Email:** danieladasilva@decisoesesolucoes.com


## Preço: 277 000 €

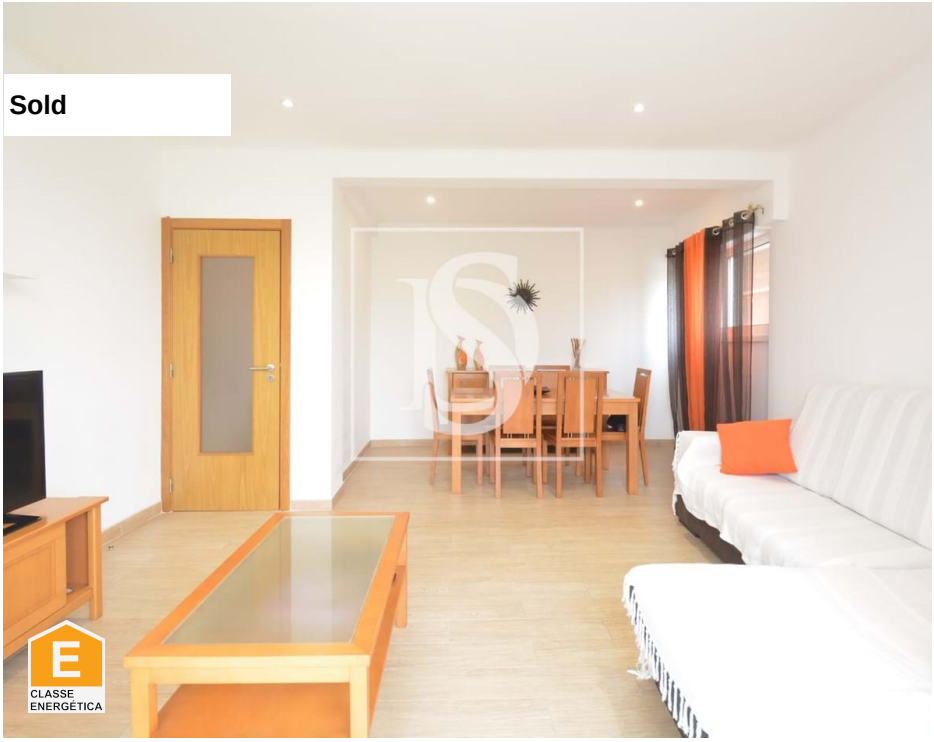

| 2 | 1 | ✖ | 78,14 sqm | 0 sqm | ✖ | 1988 |
|---|---|---|---|---|---|---|

**Ref.** DSFRIDS33 | Odivelas

**AMI:**

**Tel: | Email:**

**Daniela Silva | Team Leader**

**Tel:** +351 913 254 076

**Email:** danieladasilva@decisoesesolucoes.com

# General features

- Water heater
- Kitchen: Hob, Oven, Water boiler
- Air conditioning
- Proximity: Shopping, Pharmacy, Public Transport, Schools, Playground
- Thermal acoustic window frames
- Private gross area: 80
- Security door
- Solar orientation: South
- Renovation year: 2022
- Extractor Fan
- Heating
- Equipped kitchen
- Built year: 1988
- Outbuilding area (Ex. garage, etc): 78
- Double glazing
- Energetic certification: E
- Balcony