Hélder Pontes

Tel: 918059679

Email: helderpontes@dsprivate.com

Preço: 239 000 €

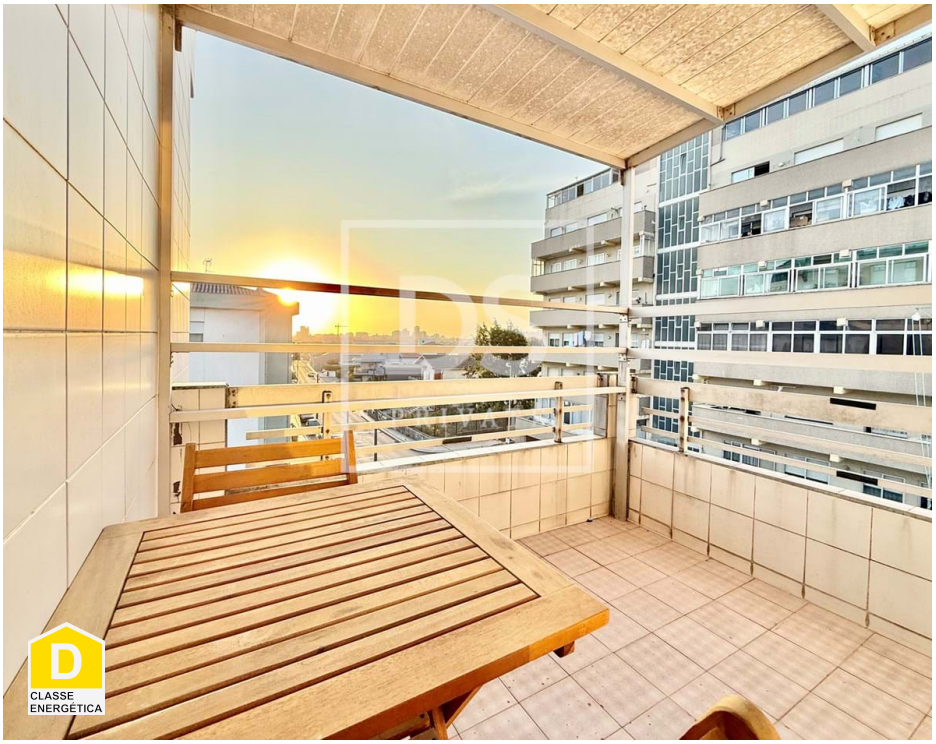

3	2	✖	124,25 sqm	0 sqm	✖	1988

Ref. DSPPVARZIMHP43 | Póvoa de Varzim

Hélder Pontes

Tel: 918059679

Email: helderpontes@dsprivate.com

General features

- Fitted wardrobes
- Kitchen: Hob, Oven, Fridge, Exhaust, Water boiler
- Aluminum frames
- Bathtub Screens
- Single Glass
- Soccer field
- Dependent Gross Area: 68.83
- Floors: 1
- Conservatory
- Pantry
- Attic
- Extractor Fan
- Energetic certification: D
- Mains water
- Gas: Main grid
- Water heater
- TV
- Blinds
- Shower Enclosures
- Proximity: Restaurants, City, Hospital, Pharmacy, Public Transport, Schools, Shopping
- Gross Private Area: 124.25
- Built year: 1988
- Laundry
- Views: City view, Urbanization view
- Main drainage
- Quiet Location
- Uninterrupted views
- Solar orientation: North, West
- Balcony
- Orientation: Exterior