Iuri Cesar

Tel: 965631907

Email: iuricesar@decisoesesolucoes.com

Preço: 120 000 €

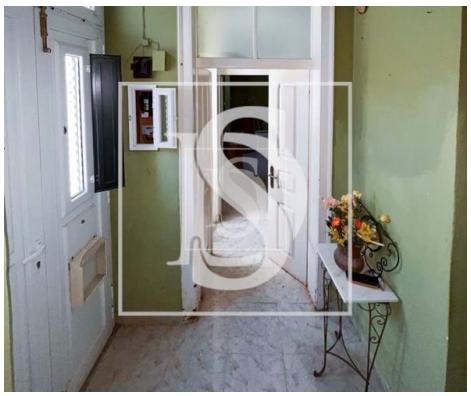

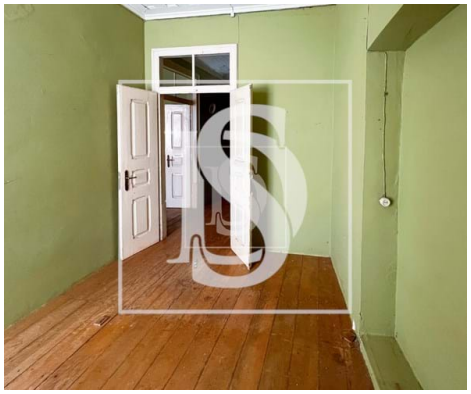

4	2	✖	222 sqm	111 sqm	✖	1971

Ref. DSPTGPGRIC27 | Monforte

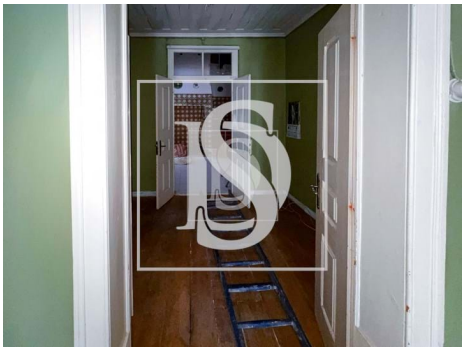

AMI:

Tel: | Email:

Iuri Cesar

Tel: 965631907

Email: iuricesar@decisoesesolucoes.com

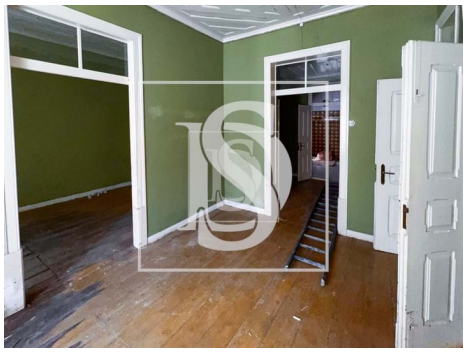

General features

- Kitchen: Dishwasher
- Aluminum frames
- Window
- Aluminum Shutters
- Built year: 1971
- Gas: Bottle
- Main drainage
- Central location
- Mains water
- Fireplace
- Simple bathtub
- Shower tray
- Proximity: Restaurants, Pharmacy, Schools, Public Swimming Pools, Playground
- Private gross area: 222
- Floors: 2
- Quiet Location
- Energetic certification: E