Rodilina Varela

Tel: 913845467

Email: rodilinavarela@dsprivate.com

Preço: 330 000 €

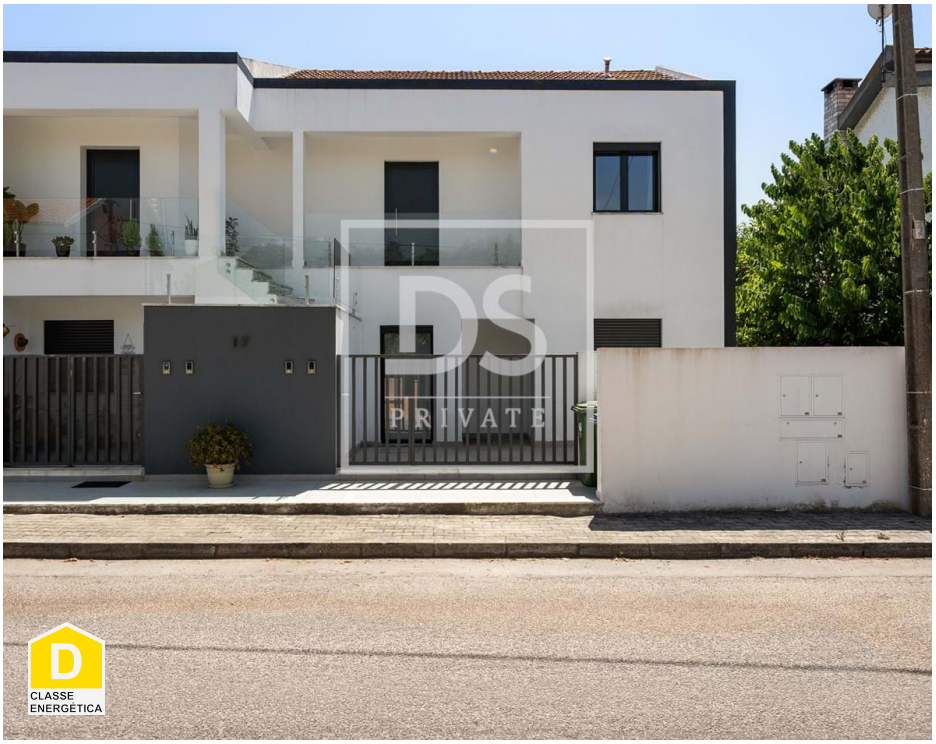

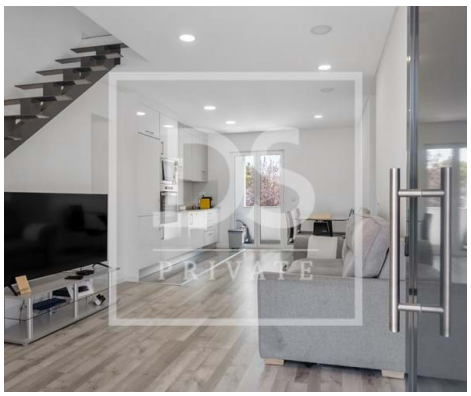

3	3	✖	70 sqm	320 sqm	✖

Ref. DSPTVEDRASESV1 | Seixal

Semi-Detached House T2+1 in Seixal – Comfort, Modernity, and Tranquility

Semi-Detached House T2+1 in Seixal – Comfort, Modernity, and Tranquility

Discover this magnificent semi-detached house with 3 bedrooms and 3 bathrooms, located in a very quiet residential area of Seixal — perfect for those seeking quality of life and well-being.

Key Features:

3 spacious bedrooms, including 2 en-suite for added privacy

Master bedroom with an elegant walk-in closet

3 modern bathrooms with high-quality finishes

Open-plan kitchen fully integrated with the living room, creating a bright, spacious, and welcoming atmosphere

AMI:

Tel: | Email:

Rodilina Varela

Tel: 913845467

Email: rodilinavarela@dsprivate.com

Functional and contemporary design

 Privileged Location
Situated in a peaceful area, close to local shops, schools, and services, with easy access to major roads. A perfect place to live in harmony, without giving up the proximity to Lisbon and the riverside area of Seixal.

Schedule your visit!

This information, although accurate, does not replace the consultation of documentation with the real estate agency Lic. AMI nº 21634.

With DS PRIVATE Torres Vedras, you are guaranteed to be assisted by a team of dedicated and experienced professionals, offering:

Close and fully available support throughout the entire process

Market analysis tailored to your needs and requirements, using extensive experience and knowledge of the real estate market

Guidance and negotiation consultancy, as well as support in the signing of the Promissory Purchase and Sale Agreement (CPCV) and the final deed

Assistance in finding the best financing solution for your situation through our Credit Intermediation service. We are registered credit intermediaries with the Bank of Portugal under nº 7165.

If you are looking for personalized service and expert guidance throughout the entire process, we are definitely the right agency for you.

We look forward to meeting you!

Rodilina Varela

Tel: 913845467

Email: rodilinavarela@dsprivate.com

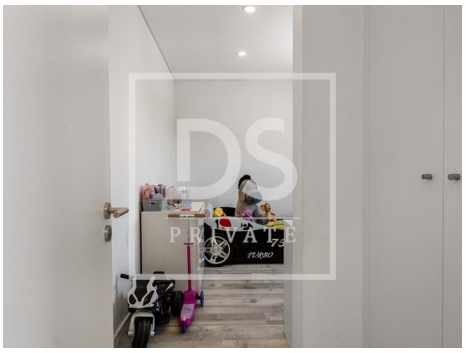

General features

- Gross Private Area: 290
- Energetic certification: D