Rui Oliveira

Tel: 919290107

Email: ruioliveira@decisoesesolucoes.com

Preço: 249 500 €

1	2	✖	55 sqm	189 sqm	✖	2025

Ref. DSLGARO8 | Lagoa

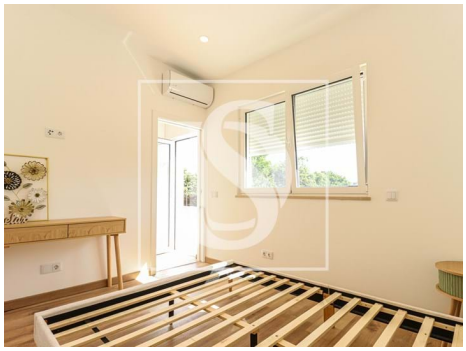

AMI:

Tel: | Email:

Rui Oliveira

Tel: 919290107

Email: ruioliveira@decisoesesolucoes.com

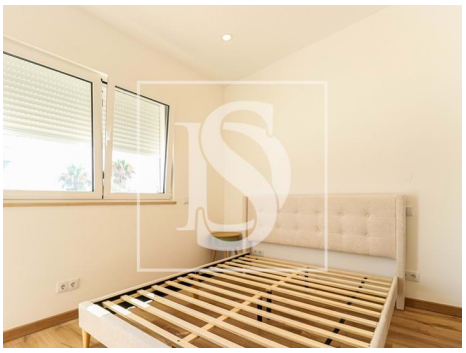

General features

- Built year: 2025
- Outbuilding area (Ex. garage, etc): 16
- Views: Countryside views, Mountain views, City view
- Storage / utility room
- Electric shutters
- Quiet Location
- Sealed land area
- Solar orientation: South
- Renovation year: 2025
- Thermal acoustic window frames
- Private gross area: 55
- Floors: 1
- Double glazing
- Main drainage
- Central location
- Energetic certification: Exempt
- Mains water