Tiago Pão Duro

Tel: 964607177

Email: tiagopaoduro@decisoesesolucoes.com

Preço: 240 000 €

3	2	✖	97,66 sqm	0 sqm	✖	1989

Ref. DSSTRTP70 | Rio Maior

3 Bedrooms Refurbished in the Heart of Rio Maior

N/Ref. DSSTRTP70 (TPD).

3 Bedrooms Refurbished in the Heart of Rio Maior

If you are looking for a modern, functional and ready-to-brand apartment, you have just found it!
This T3, with 110 m² of gross area and 11 m² of balconies, was completely refurbished and designed to make the most of every square meter, offering large and comfortable rooms.

Unbeatable location:
• On a crossroad next to Avenida Paulo VI, next to João Carreira's hairdresser
• Right in front of Banco Santander
• Central area, with shops, services and access just a few steps away

Key highlights:
• Good quality thermally cut windows, which make all the difference in comfort and efficiency
• Well-distributed and bright spaces

Tiago Pão Duro

Tel: 964607177

Email: tiagopaoduro@decisoesesolucoes.com

• Balconies for leisure time
• Modern and welcoming atmosphere

Perfect for those who want to live in the city center, with everything at their doorstep, or invest in an area of high demand.

 Book your visit now and discover your next home

"We are linked credit intermediaries authorized by the Bank of Portugal (License No. 0006636), and we can manage your financing process, free of charge and always with the best solutions on the market, with pre and post deed monitoring.
AMI 18057
The information provided does not dispense with its confirmation nor can it be considered binding!"

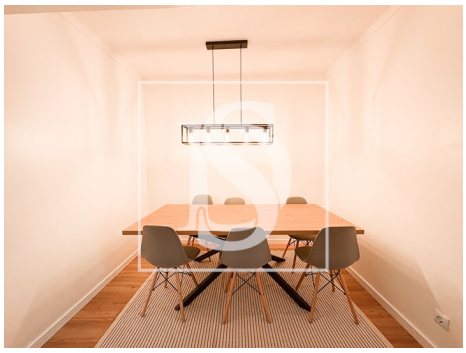

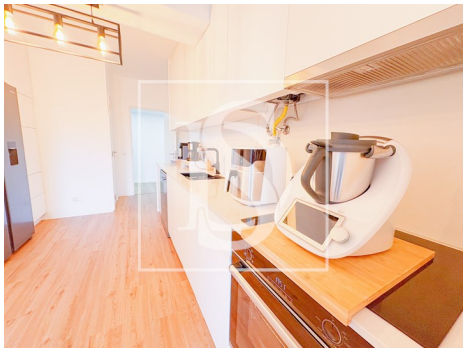

General features

• Built year: 1989

• Private gross area: 110,68

• Outbuilding area (Ex. garage, etc): 11,47

• Energetic certification: C