Catarina Silva

Tel: 924134436

Email: ct.silva@decisoesesolucoes.com

Preço: 200 000 €

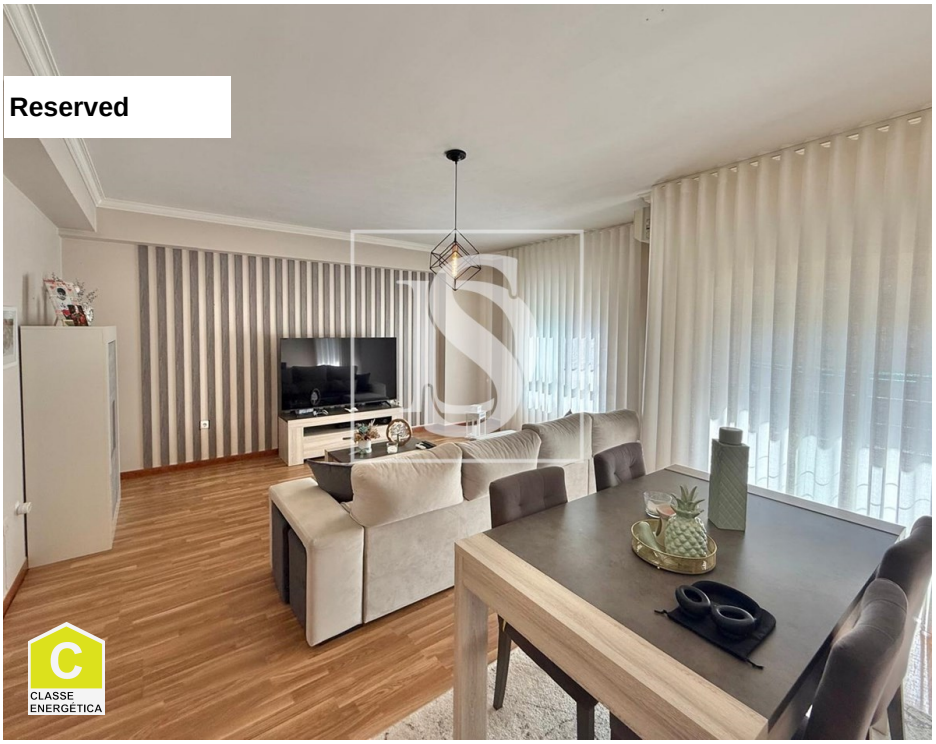

3	2	✖	95,8 sqm	0 sqm	✔	2006

Ref. DSTNVCS152 | Torres Novas

AMI:

Tel: | Email:

Catarina Silva

Tel: 924134436

Email: ct.silva@decisoesesolucoes.com

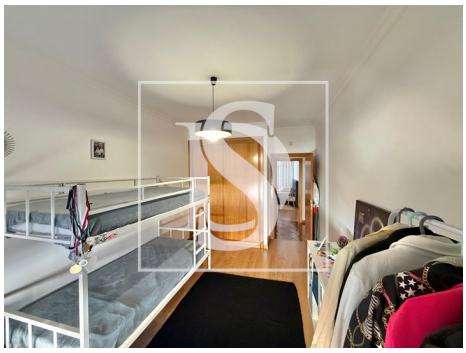

General features

- Kitchen: Hob, Oven, Exhaust, Water boiler
- Fitted wardrobes
- Blinds
- Proximity: Shopping, Restaurants, City, Open field, Hospital, Pharmacy, Public Transport, Schools, Playground
- Outbuilding area (Ex. garage, etc): 58,20
- Views: Urbanization view, Countryside views
- Double glazing
- Attic
- Parking space
- Mains water
- Garage
- Air conditioning
- Aluminum frames
- Simple bathtub
- Built year: 2006
- Private gross area: 127
- Storage / utility room
- Main drainage
- Quiet Location
- Energetic certification: C
- Balcony