Carlos Anjos

Tel: 935374189

Email: carlosdosanjos@decisoesesolucoes.com

Preço: 320 000 €

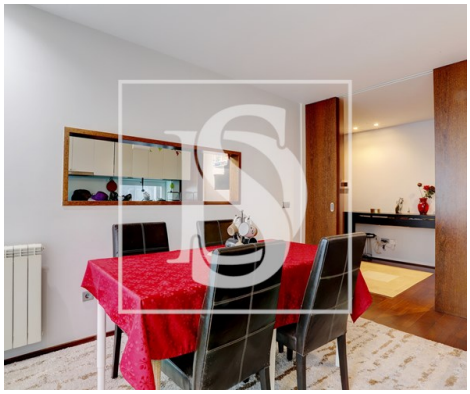

2	1	✖	86,42 sqm	0 sqm	✔	2007

Ref. DSPVZCA104 | Póvoa de Varzim

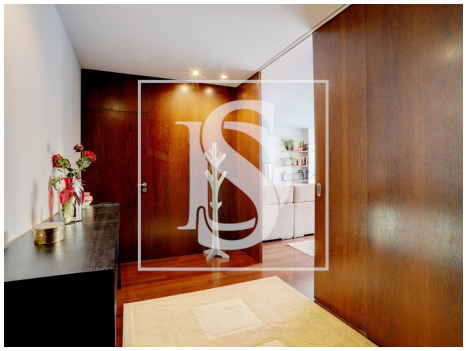

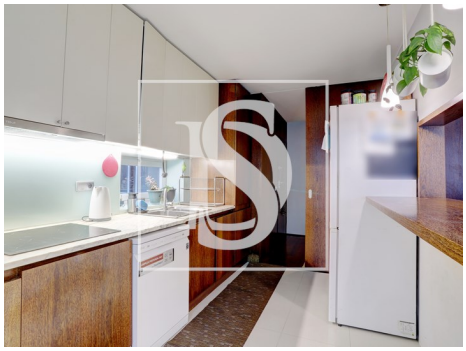

AMI: 11651 | Rua Ramalho Ortigão, 124, 4490-678, Póvoa de Varzim

Tel: 252065352 | Email: ds.povoadevarzim@decisoesesolucoes.com

Powered by CASAFARI CRM

Carlos Anjos

Tel: 935374189

Email: carlosdosanjos@decisoesesolucoes.com

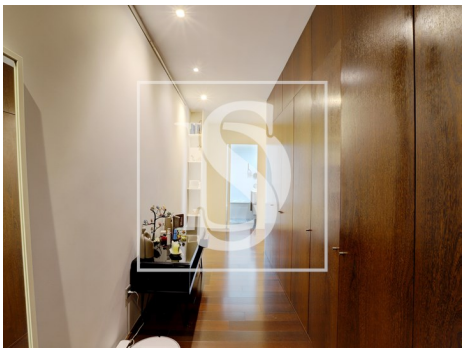

General features

- Gas boiler
- PVC frames
- Acoustic insulation
- Bathtub Screens
- Built year: 2007
- Private gross area: 102.10
- Video entry system
- Electric shutters
- Solar orientation: East
- Garage
- Fitted wardrobes
- Simple bathtub
- Thermal insulation
- Proximity: Shopping, City, Pharmacy, Public Transport
- Outbuilding area (Ex. garage, etc): 37.50
- Lift
- Double glazing
- Energetic certification: C
- Balcony
- Parking places number: 2