Gabriela Fernandes

Tel: 913097715

Email: gabrielafernandes@dsprivate.com

Preço: 950 000 €

4	3	✖	143,77 sqm	0 sqm	✔	2008

Ref. DSPVCONDEGF6 | Vila do Conde

AMI: 22345 | Avenida Dr. Carlos Pinto Ferreira, 434 r/c, Vila do Conde, 4480-665, Vila do Conde

Tel: 252137857 | Email: viladoconde@dsprivate.com

Gabriela Fernandes

Tel: 913097715

Email: gabrielafernandes@dsprivate.com

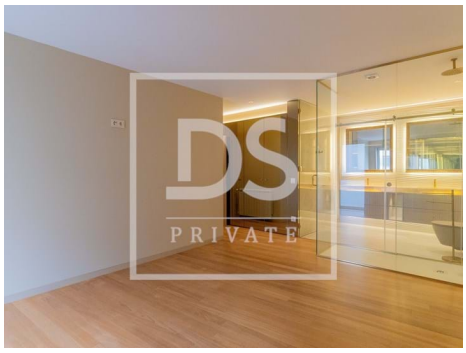

General features

- Gross Private Area: 181
- Built year: 2008
- Kitchenette
- Views: Sea views, Garden view
- Lift
- Electric shutters
- Main drainage
- Quiet Location
- Parking space
- Security door
- Energetic certification: C
- Mains water
- Gas: Main grid
- Parking places number: 2
- Dependent Gross Area: 39
- Drive way
- Storage / utility room
- Video entry system
- Double glazing
- Electric garage gate
- Walking distance to beach
- Central location
- Extractor Fan
- Uninterrupted views
- Solar orientation: North, South, East
- Balcony
- Garage