Hugo Lopes

Tel: +351916278236

Email: hugolopes@decisoesesolucoes.com

Preço: 850 €

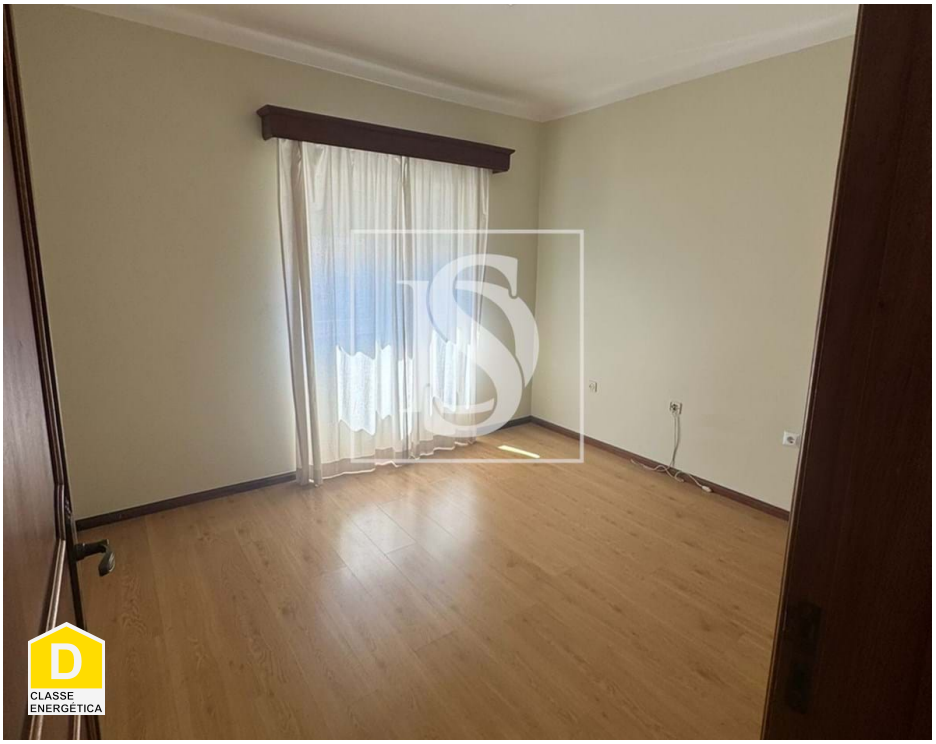

3	2	✖	72 sqm	0 sqm	✖

Ref. DSBCLCHL218 | Barcelos

AMI:

Tel: | Email:

Hugo Lopes

Tel: +351916278236

Email: hugolopes@decisoesesolucoes.com

General features

• Energetic certification: D