Sónia Pinto da Costa

Tel: 914252916

Email: spc@decisoesesolucoes.com

Preço: 290 000 €

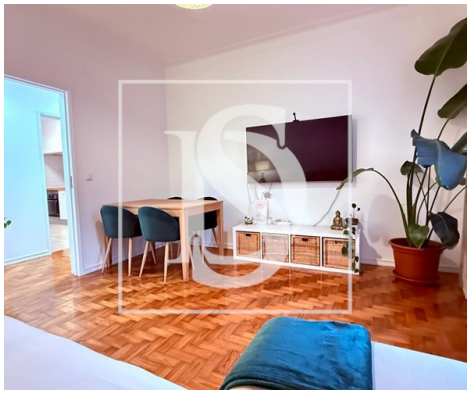

3	1	✖	86,5 sqm	0 sqm	✖	1988

Ref. DSMTASPC48 | Vila Franca de Xira

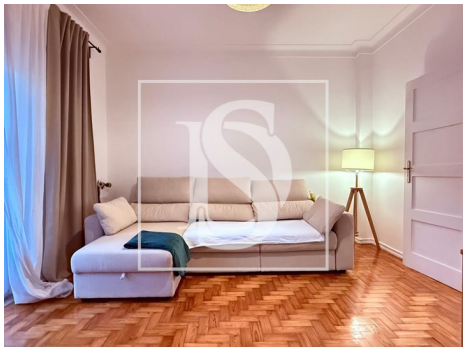

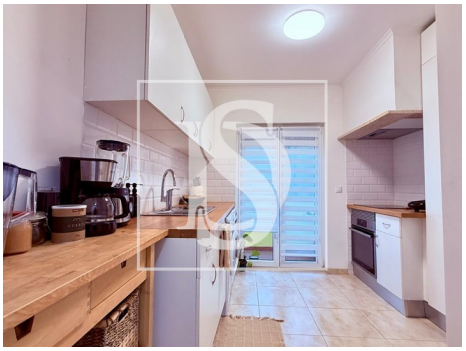

AMI: 11322 | RUA PROFESSOR BENTO DE JESUS CARAÇA, 27B , 2860-483, Moita

Tel: 210966843 | Email: moita@decisoesesolucoes.com

Powered by CASAFARI CRM

Sónia Pinto da Costa

Tel: 914252916

Email: spc@decisoesesolucoes.com

General features

- Water heater
- Kitchen: Hob, Oven
- Blinds
- Proximity: Public Transport
- Outbuilding area (Ex. garage, etc): 17,50
- Views: Urbanization view, Garden view
- Floors: 1
- Double glazing
- Main drainage
- Central location
- Solar orientation: South
- Balcony
- Terrace
- Extractor Fan
- PVC frames
- Tilt and turn windows
- Built year: 1988
- Private gross area: 86,50
- Gas: Main grid
- Storage / utility room
- Pantry
- Quiet Location
- Energetic certification: C
- Mains water
- Renovation year: 2023