Liliana Afonso

Tel: 964607177

Email: lilianaafonso@decisoesesolucoes.com

Preço: 365 000 €

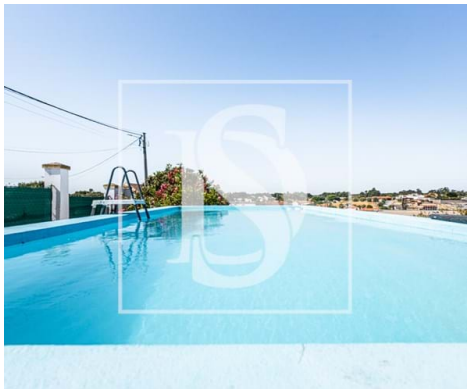

4	3	✔	119 sqm	6120 sqm	✔	1994

Ref. DSCAPLA71 | Cartaxo

2+2 Bedroom House with Land of 6,120 m², Vale da Pedra, Cartaxo – Space, Comfort and Versatility

N/Ref. DSCAPLA71 (LA)*

2+2 Bedroom House with Land of 6,120 m², Vale da Pedra, Cartaxo – Space, Comfort and Versatility

We present this 2 bedroom villa, set in a generous plot of 6,120 m², fully fenced, ideal for those looking for privacy, outdoor space and multiple possibilities of use.

The main house has two bedrooms, a cozy living room and a kitchen equipped with a hob, extractor fan and 300-liter water heater, ensuring comfort and energy efficiency. It is also equipped with air conditioning in one of the bedrooms for greater convenience in any season.

The attic has been harnessed and offers two additional bedrooms and a bathroom, providing extra space for family or guests.

In the basement, there is a large area that can function as a garage, storage area or be transformed into a

Liliana Afonso

Tel: 964607177

Email: lilianaafonso@decisoesesolucoes.com

pleasant leisure area. Outside, there are two additional closed garages, as well as several storage areas, ideal for supporting agricultural activity or hobbies.

The property also has:

• Three solar panels for greater energy efficiency;
• Water tank that can be used as a swimming pool;
• Several fruit trees, providing direct contact with nature;
• Outdoor barbecue, perfect for convivial moments;
• Electric gate, ensuring security and convenience in accessing the property.

This villa combines the comfort of housing with a large outdoor space, ideal for those who value tranquility, outdoor living and the versatility of a plot of land with great potential.

Don't miss this opportunity to live in the countryside in comfort!

"We are linked credit intermediaries authorized by the Bank of Portugal (License No. 0006636), and we can manage your financing process, free of charge and always with the best solutions on the market, with pre and post deed monitoring.
AMI 18057
The information provided does not dispense with its confirmation nor can it be considered binding! ".

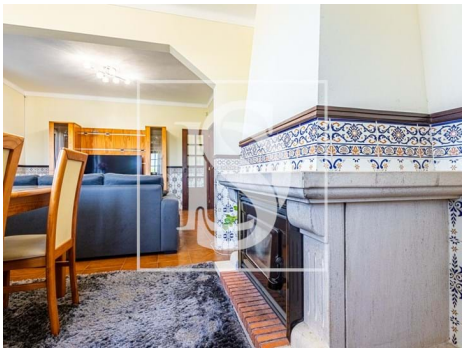

Liliana Afonso

Tel: 964607177

Email: lilianaafonso@decisoesesolucoes.com

General features

- Garden
- Pool
- Barbecue
- Outbuilding area (Ex. garage, etc): 86
- Views: Countryside views
- Drive way
- Electric garage gate
- Mains water
- Parking places number: 4
- Garden
- Irrigation System
- Built year: 1994
- Private gross area: 119
- Electric gates
- Basement
- Energetic certification: F
- Garage