Patrícia Domingos

Tel: 963060019

Email: patriciadomingos@decisoesesolucoes.com

Preço: 220 000 €

3	2	✖	88 sqm	300 sqm	✔	1979

Ref. DSTNVPD149 | Torres Novas

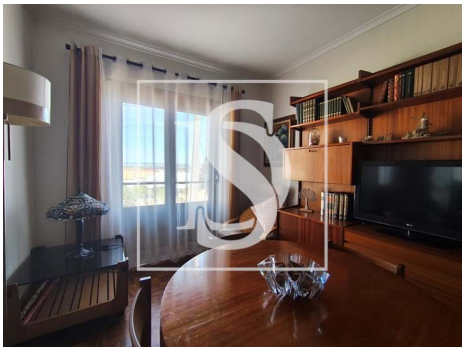

AMI: 9449 | Rua Capitão Salgueiro Maia Lt 7 R/c Esq , 2350-811, Torres Novas

Tel: 249812362 | Email: marionuno@decisoesesolucoes.com

Patrícia Domingos

Tel: 963060019

Email: patriciadomingos@decisoesesolucoes.com

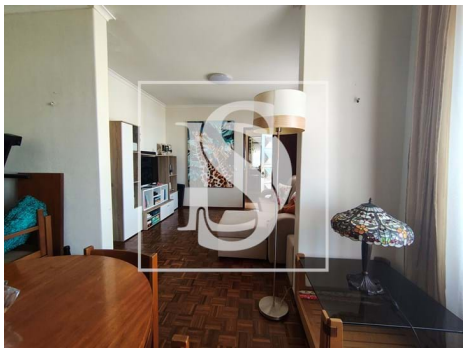

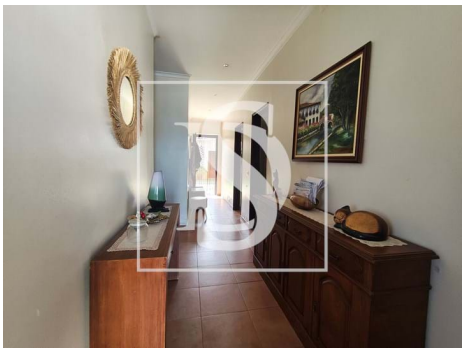

General features

- Water heater
- Kitchen: Hob, Oven, Exhaust, Water boiler
- Blinds
- Built year: 1979
- Private gross area: 95,65
- Gas: Bottle
- Storage / utility room
- Pantry
- Quiet Location
- Sealed land area
- Mains water
- Renovation year: 2012
- Garage
- Extractor Fan
- Wood burner
- Proximity: Shopping, Hospital, Pharmacy, Public Transport, Schools, Public Swimming Pools, Playground, Restaurants, City, Open field
- Outbuilding area (Ex. garage, etc): 62,40
- Views: Countryside views
- Drive way
- Frontline property
- Main drainage
- Parking space
- Energetic certification: D
- Balcony
- Terrace
- Parking Space