Mariana Cardoso Neto

Tel: 351 932 865 295

Email: mariananeto@decisoesesolucoes.com

Preço: 365 000 €

4	2	✖	97 sqm	247 sqm	✔	1984

Ref. DSVLMCN3 | Valongo

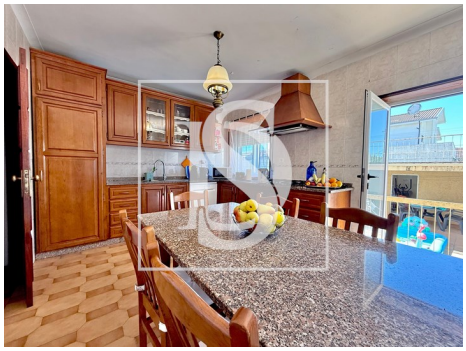

AMI: 20809 | Rua Amaro Lopes 76, 4440-766, Valongo

Tel: 965 075 130 | Email: dsliberdadeleads@gmail.com

Powered by CASAFARI CRM

Mariana Cardoso Neto

Tel: 351 932 865 295

Email: mariananeto@decisoesesolucoes.com

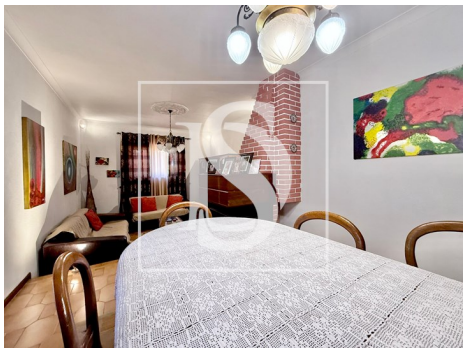

General features

- Extractor Fan
- Closed fireplace
- Blinds
- Single Glass
- Proximity: Shopping, Hospital, Public Transport, Schools, Playground
- Built year: 1984
- Private gross area: 144
- Floors: 4
- Storage / utility room
- Quiet Location
- Sealed land area
- Mains water
- Terrace
- Parking places number: 2
- Kitchen: Hob, Oven, Exhaust
- Aluminum frames
- Window
- Garden
- Garden
- Outbuilding area (Ex. garage, etc): 25
- Gas: Main grid
- Basement
- Attic
- Parking space
- Energetic certification: In process
- Balcony
- Garage