Laura Sanna

Tel: +34 634 16 64 94
laurasanna@i-veo.com

515 000 € | Ref. IV972 | Alicante

3	2	✔	120 sqm	420 sqm	✔	2024

Experience luxury on the ground floor!

Located in Finestrat (Alicante), this exclusive ground floor apartment offers a private garden of 273m² with direct access to the pool and common areas. This home has 3 bedrooms, 2 bathrooms and a fully equipped kitchen with state-of-the-art appliances. Sustainability is guaranteed with solar panels for private and communal consumption. Ideal for those looking for quality of life. Enjoy the communal areas such as swimming pools, indoor and outdoor gym, paddle tennis court, coworking and more. Just minutes from Benidorm's beaches and shopping centres, the complex combines nature, modern design and comfort. Perfect for families and outdoor lovers! Legal note: Notaries, registry fees, taxes (ITP, VAT, AJD) and others inherent to the sale are not included in the price. Don't wait any longer, contact us!

Laura Sanna

Tel: +34 634 16 64 94
laurasanna@i-veo.com

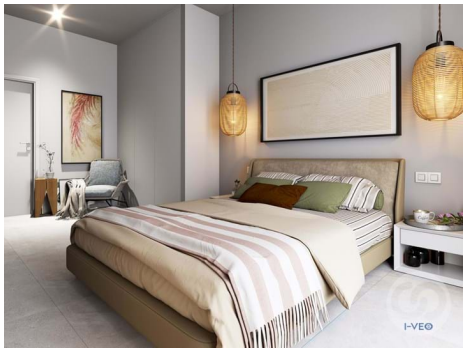

General features

Laura Sanna

Tel: +34 634 16 64 94
laurasanna@i-veo.com

- Heating
- Air conditioning
- Pool
- Garden
- Garden M2: 132
- Proximity: Shopping, Airport, Beach, Restaurants, City, Pharmacy, Public Transport, Schools, Playground
- Built year: 2024
- Gated community
- Double parking space
- Storage room
- Electric shutters
- Gym
- Domotics
- Solar orientation: South
- Terrace
- Parking places
- Terrace: 18
- Washing machine
- Fitted wardrobes
- Pool type: Shared
- Garden type: Private garden
- Tennis Court
- Solarium
- Floors: 1
- Laundry
- Parking
- Double glazing
- Quiet Location
- Parking space
- Uninterrupted views
- Balcony (m2): 18
- Garage
- Parking places number: 1