Tiago Pão Duro

Tel: 964607177

Email: tiagopaoduro@decisoesesolucoes.com

Preço: 200 000 €

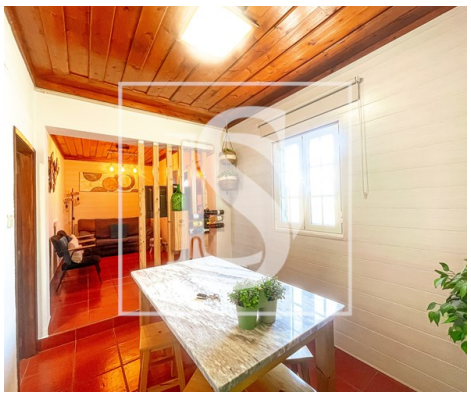

2	1	✖	54 sqm	364 sqm	✖

Ref. DSSTRTP68 | Santarém

2 bedroom villa with patio, land and fruit trees – Santarém

DSSTRTP68 Ref. (TPD)
If you are looking for peace, but want to stay within the city, then this house may be just what you are looking for.

It is next to CUF, at the City Gates of Santarém, and was restored very recently. It's super pleasant, with lots of natural light, cool in the summer and ready to deed, just arrive and change!

Inside you will find:
- 2 bedrooms with good size
- Comfortable living room
- Kitchen all arranged with wooden ceiling
- Practical and bright bathroom

Outside, space is really the strong point:
- Patio to be at ease
- Land with fruit trees

Tiago Pão Duro

Tel: 964607177

Email: tiagopaoduro@decisoesesolucoes.com

• Space to have your animals or even make a vegetable garden
• Unobstructed views over the city

In other words, here you can have the best of both worlds: the tranquility of the countryside, but right there next to everything.

An opportunity for those who want to live with space, freedom and quality of life.

"We are linked credit intermediaries authorized by the Bank of Portugal (License No. 0006636), and we can manage your financing process, free of charge and always with the best solutions on the market, with pre and post deed monitoring.
AMI 18057
The information provided does not dispense with its confirmation nor can it be considered binding! ”

General features

• Energetic certification: E