Rui Silva

Tel: 937872711

Email: ruisilva@decisoesesolucoes.com

Preço: 345 000 €

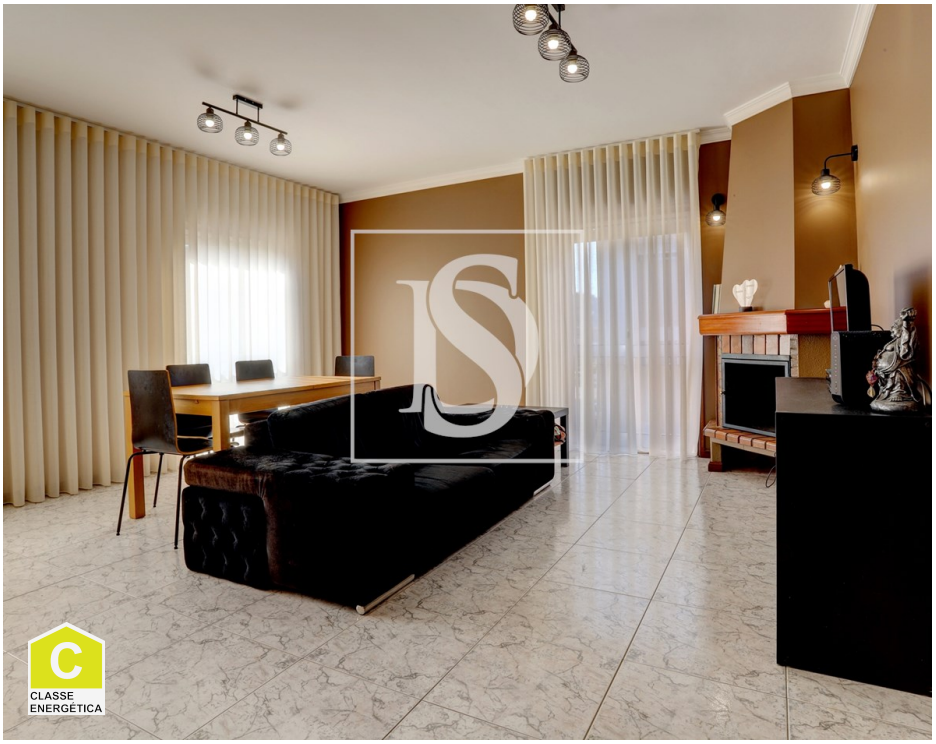

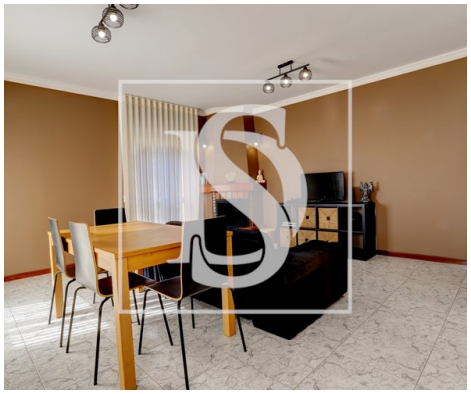

3	2	✖	84,88 sqm	0 sqm	✖	1998

Ref. DSMAINRS19 | Vila do Conde

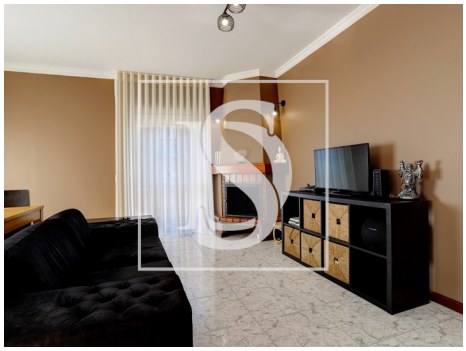

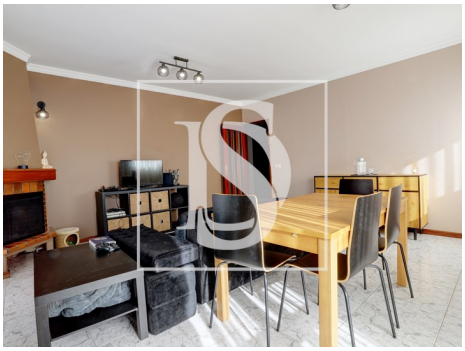

Rui Silva

Tel: 937872711

Email: ruisilva@decisoesesolucoes.com

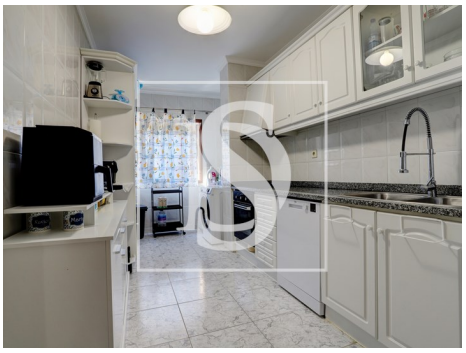

General features

- Fireplace
- Blinds
- Proximity: Public Transport, Beach
- Outbuilding area (Ex. garage, etc): 20
- Views: Urbanization view
- Main drainage
- Quiet Location
- Solar orientation: East, West
- Balcony
- Parking Space
- Aluminum frames
- Simple bathtub
- Built year: 1998
- Private gross area: 95
- Video entry system
- Walking distance to beach
- Energetic certification: C
- Mains water
- Parking places number: 1