Élio Silvestre

Tel: 913975060

Email: eliosilvestre@decisoesesolucoes.com

Preço: 282 000 €

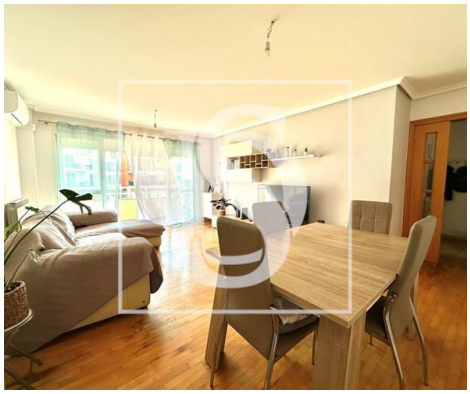

3	2	✖	85 sqm	0 sqm	✖	2001

Ref. DSMTAES46 | Moita

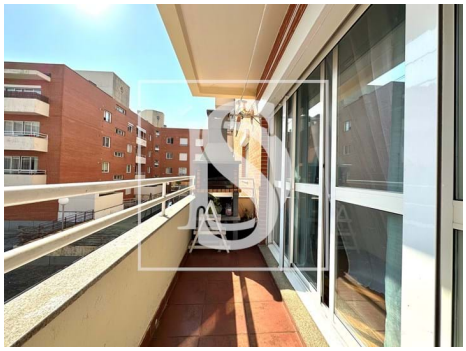

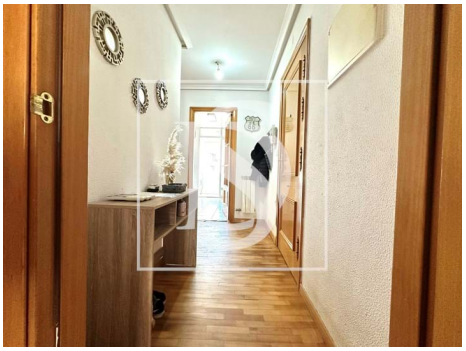

AMI: 11322 | RUA PROFESSOR BENTO DE JESUS CARAÇA, 27B , 2860-483, Moita

Tel: 210966843 | Email: moita@decisoesesolucoes.com

Powered by CASAFARI CRM

Élio Silvestre

Tel: 913975060

Email: eliosilvestre@decisoesesolucoes.com

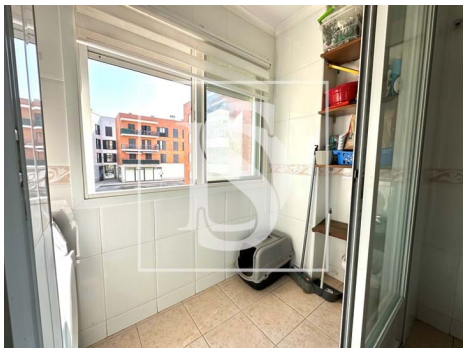

General features

- Water heater
- Kitchen: Hob, Oven, Dishwasher, Exhaust
- Equipped kitchen
- Walk-in wardrobe
- Aluminum frames
- Proximity: Pharmacy, Public Transport, Schools, Public Swimming Pools, Playground
- Outbuilding area (Ex. garage, etc): 32,35
- Views: Countryside views, Urbanization view, Garden view
- Gas: Main grid
- Lift
- Drive way
- Storage / utility room
- Double glazing
- Main drainage
- Energetic certification: B-
- Balcony
- Parking Space
- Extractor Fan
- Heating
- Fitted wardrobes
- Laminated floor
- Bathtub Screens
- Built year: 2001
- Private gross area: 108
- Electric gates
- Private condominium
- Floors: 1º
- Conservatory
- Video entry system
- Electric garage gate
- Parking space
- Mains water
- Parking places number: 1

Élio Silvestre

Tel: 913975060

Email: eliosilvestre@decisoesesolucoes.com