André Fernandes

Tel: 351 912 939 081

Email: andrefernandes@decisoesesolucoes.com

Preço: 128 500 €

1	✖	136 sqm	0 sqm	✖	1992

Ref. DSVLAF8 | Gondomar

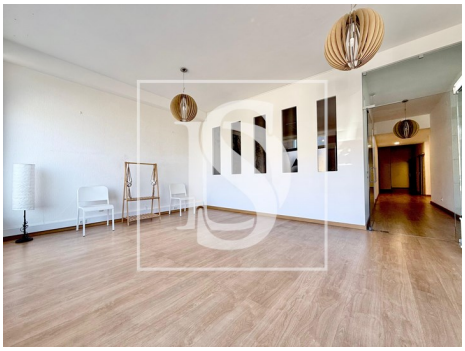

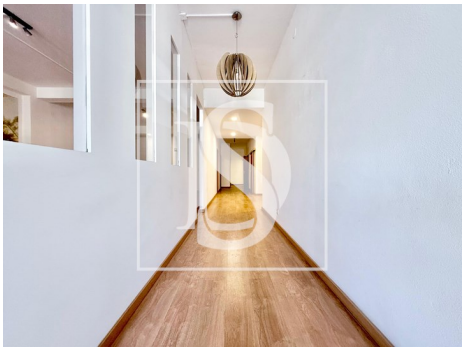

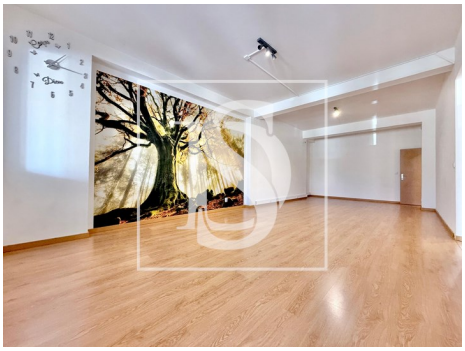

AMI:

Tel: | Email:

André Fernandes

Tel: 351 912 939 081

Email: andrefernandes@decisoesesolucoes.com

General features

- Proximity: Public Transport
- Outbuilding area (Ex. garage, etc): 136
- Views: Urbanization view
- Main drainage
- Mains water
- Built year: 1992
- Private gross area: 136
- Gas: Main grid
- Energetic certification: In process