Noemia Guimarães

Tel: +351936218980

Email: mariaguimaraes@decisoesesolucoes.com

Preço: 799 500 €

5	2	✖	260,86 sqm	253 sqm	✔	1950

Ref. DSGMRCNG71 | Guimarães

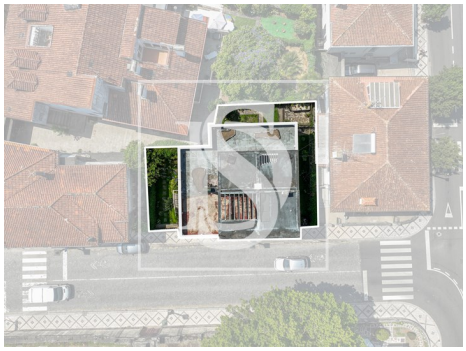

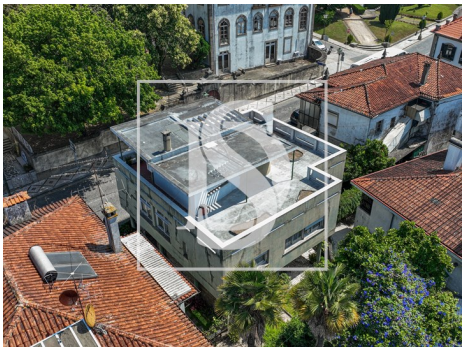

AMI: 12069 | Largo da Republica do Brasil 423 Guimarães, 4810-466, Guimarães

Tel: +253253908100 | Email: guimaraescentro@decisoesesolucoes.com

Powered by CASAFARI CRM

Noemia Guimarães

Tel: +351936218980

Email: mariaguimaraes@decisoesesolucoes.com

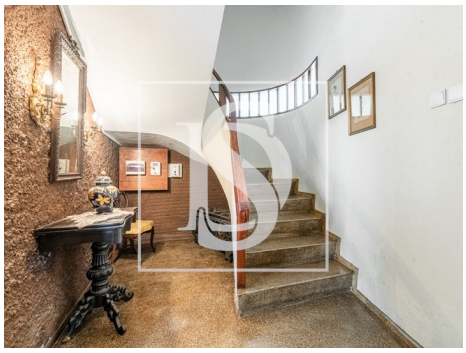

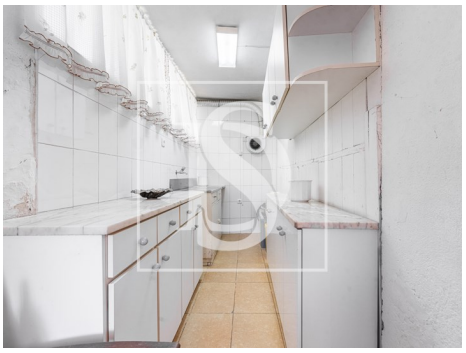

General features

- Kitchen: Oven, Dishwasher, Exhaust, Water boiler
- Single Glass
- Outbuilding area (Ex. garage, etc): 100
- Views: City view
- Parking space
- Mains water
- Terrace
- Parking places number: 1
- Equipped kitchen
- Built year: 1950
- Private gross area: 240
- Storage / utility room
- Energetic certification: F
- Balcony
- Garage