Marta Nunes Rodrigues

Tel: 931181479

Email: martanrodrigues@decisoesesolucoes.com

Preço: 245 000 €

2	1	✖	80 sqm	0 sqm	✖	1989

Ref. DSALVMNR20 | Sintra

AMI: 19590 | Av. 5 de Outubro, nº36 , 2615-063 Alverca do Ribatejo, Vila Franca de Xira

Tel: 218241376 | Email: agencia.alverca@decisoesesolucoes.com

Powered by CASAFARI CRM

Marta Nunes Rodrigues

Tel: 931181479

Email: martanrodrigues@decisoesesolucoes.com

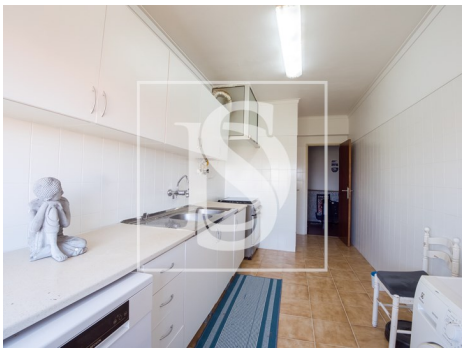

General features

- Extractor Fan
- Fitted wardrobes
- Simple bathtub
- Proximity: Restaurants, City, Pharmacy, Public Transport, Schools, Playground, Shopping
- Built year: 1989
- Views: City view, Garden view
- Conservatory
- Pantry
- Quiet Location
- Mains water
- Kitchen: Oven, Dishwasher
- Aluminum frames
- Aluminum Shutters
- Garden
- Private gross area: 80
- Gas: Main grid
- Storage / utility room
- Main drainage
- Energetic certification: E
- Renovation year: 2013