Florian Perrez

Tel: 0034 637 42 95 69
florianperrez@i-veo.com

1 799 000 € | Ref. IV965 | Girona

6	6	✔	0 sqm	1,35 sqm	✖	2005

I-VEO
SYNERGY REAL ESTATE

Florian Perrez

Tel: 0034 637 42 95 69
florianperrez@i-veo.com

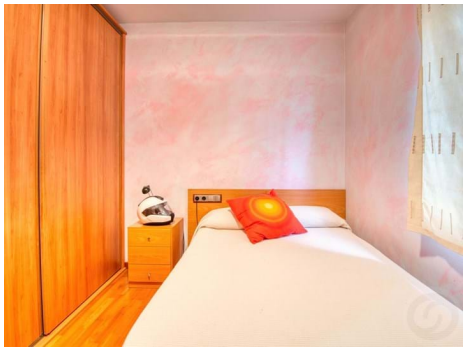

General features

- Walk-in wardrobe
- Pool type: Private
- Garden type: Private garden
- Built year: 2005
- Laundry
- Wine cellar
- Bar
- Gym
- Energetic certification: C
- Pool
- Garden
- Proximity: Shopping, Beach, Golf course, Restaurants, Pharmacy
- Floors: 2
- Parking
- Storage room
- Quiet Location
- Parking space