Goreti Moreira

Tel: 938759016

Email: goretimoreira@decisoesesolucoes.com

Preço: 637 500 €

3	3	✖	105 sqm	0 sqm	✔	2010

Ref. DSEPSGM191 | Loulé

Townhouse, 3 Bedrooms, with Swimming Pool | Quarteira

Magnificent Villa with Pool in Quarteira

Located just 10 Minutes from the Beach

This magnificent property combines the coastal lifestyle, sophistication and modernity, tranquility and harmony.
Fully equipped and furnished, it is ready to welcome the new owners
Condominium with Pool
Outdoor area with barbecue and private dining area
Details of Luxury and elegance
Garage in the basement for 2 Cars

DON'T MISS THIS OPPORTUNITY!
SCHEDULE YOUR VISIT NOW!

*When buying a property with the help of a professional from the DECISÕES E SOLUÇÕES (Esposende)

AMI:

Tel: | Email:

Goreti Moreira

Tel: 938759016

Email: goretimoreira@decisoesesolucoes.com

network, one of the largest national chains, you can enjoy a 360° service for FREE.

We take care of the entire financing and insurance process, with the BEST CONDITIONS THAT THE MARKET can offer you.

All these services will be provided to you at no additional cost.

GET TO KNOW THE BEST PROPOSALS WE HAVE FOR YOU.

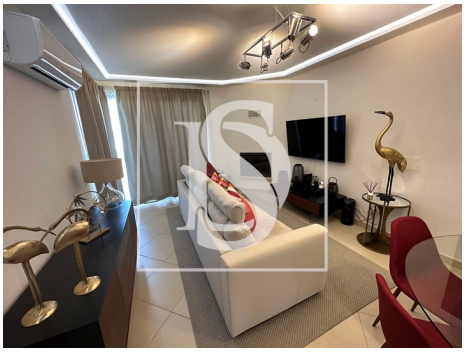

General features

- Built year: 2010
- Private gross area: 105
- Private condominium
- Double glazing
- Attic
- Solar orientation: South, East
- Balcony
- Outbuilding area (Ex. garage, etc): 158
- Views: City view, Pool view, Urbanization view
- Basement
- Main drainage
- Energetic certification: A
- Mains water
- Terrace

AMI:

Tel: | Email:

Goreti Moreira

Tel: 938759016

Email: goretimoreira@decisoesesolucoes.com

• Garage

AMI:

Tel: | Email: