Manuel Rêgo

Tel: 965261832

Email: manuelrego@decisoesesolucoes.com

Preço: 365 000 €

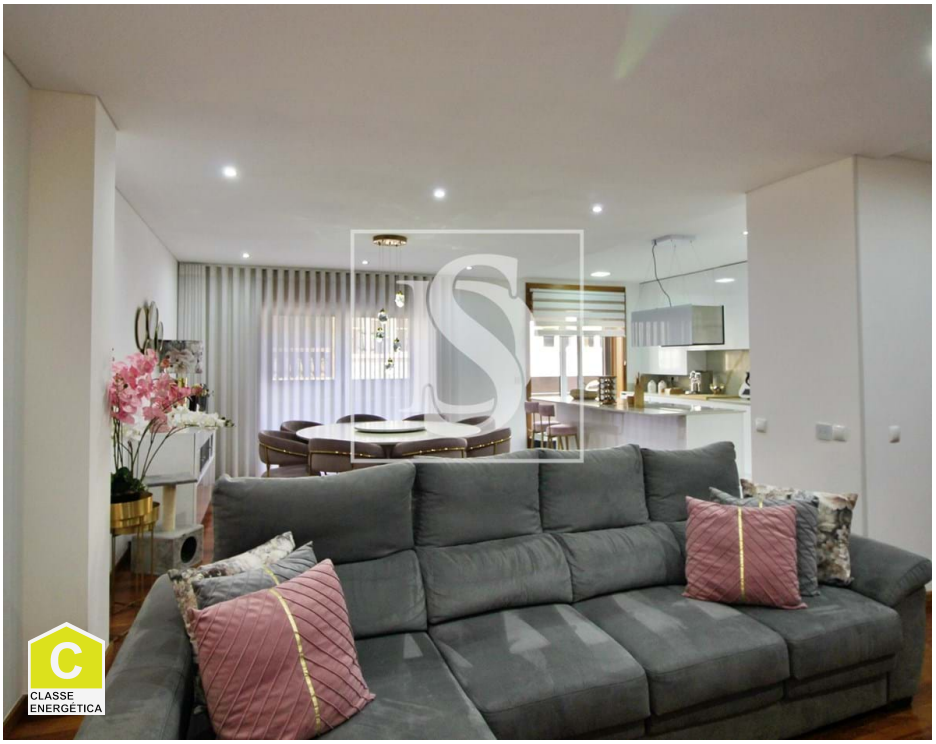

3	3	✖	107,53 sqm	0 sqm	✔	2010

Ref. DSPVZMR99 | Póvoa de Varzim

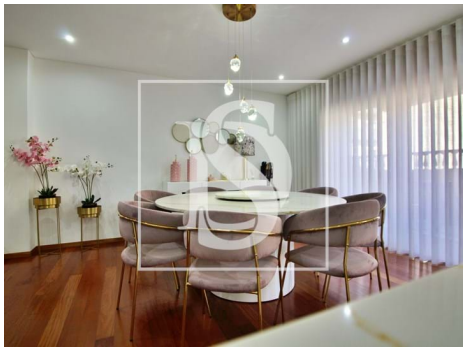

AMI: 11651 | Rua Ramalho Ortigão, 124, 4490-678, Póvoa de Varzim

Tel: 252065352 | Email: ds.povoadevarzim@decisoesesolucoes.com

Powered by CASAFARI CRM

Manuel Rêgo

Tel: 965261832

Email: manuelrego@decisoesesolucoes.com

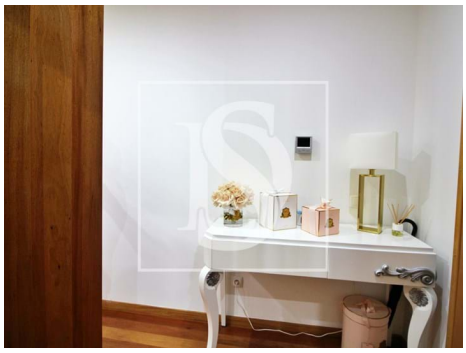

General features

- Fitted wardrobes
- Bathtub Screens
- Built year: 2010
- Private gross area: 126
- Drive way
- Central location
- Energetic certification: C
- Garage
- Shower tray
- Shower Enclosures
- Outbuilding area (Ex. garage, etc): 28
- Lift
- Electric shutters
- Hydrotherapy Bath
- Balcony
- Parking places number: 1