Ana Sofia Rodrigues

Tel: 912081824

Email: anasofiarodrigues@decisoesesolucoes.com

Preço: 280 000 €

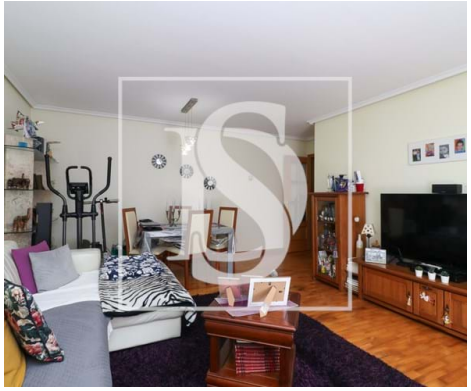

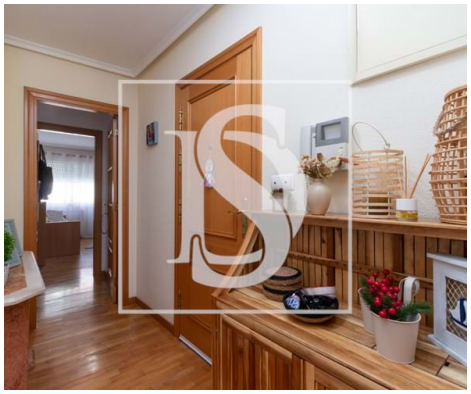

3	2	✖	112 sqm	0 sqm	✖	2001

Ref. DSBRRFASR64 | Moita

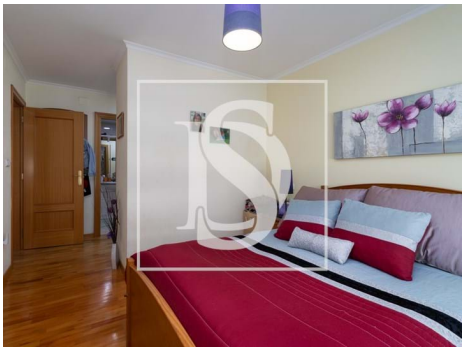

AMI: 17848 | Rua S.I.R.B. "Os Penicheiros" 5A, 2835-319 Barreiro, Barreiro

Tel: 218002682 | Email: nelsonfavas@decisoesesolucoes.com

Powered by CASAFARI CRM

Ana Sofia Rodrigues

Tel: 912081824

Email: anasofiarodrigues@decisoesesolucoes.com

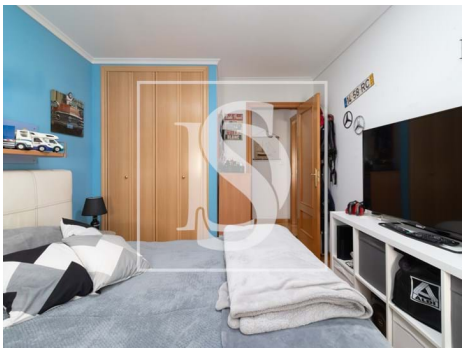

General features

- Extractor Fan
- Central heating: Electric
- Air conditioning
- Walk-in wardrobe
- Blinds
- Built year: 2001
- Outbuilding area (Ex. garage, etc): 112
- Views: Urbanization view
- Lift
- Floors: 1
- Conservatory
- Video entry system
- Electric garage gate
- Central location
- Mains water
- Parking places number: 2
- Kitchen: Hob, Oven, Dishwasher, Exhaust
- Gas boiler
- Fitted wardrobes
- PVC frames
- Proximity: Shopping, Restaurants, Pharmacy, Public Transport, Schools, Playground
- Thermal acoustic window frames
- Private gross area: 30
- Gas: Main grid
- Central vacuum system
- Drive way
- Storage / utility room
- Double glazing
- Quiet Location
- Energetic certification: C
- Balcony
- Parking Space