Filipe Lopes da Silva

Tel: +351 911 038 780

Email: filipelopessilva@decisoesesolucoes.com

Preço: 330 000 €

4	3	✖	154,83 sqm	1476 sqm	✔	2012

Ref. DSTVDNFS59 | Bombarral

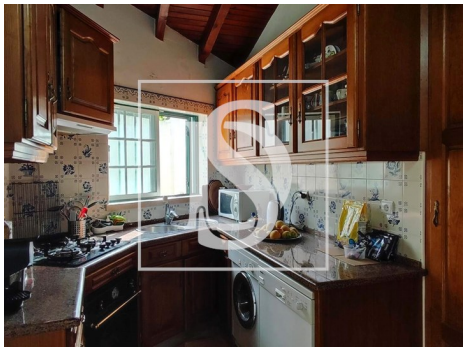

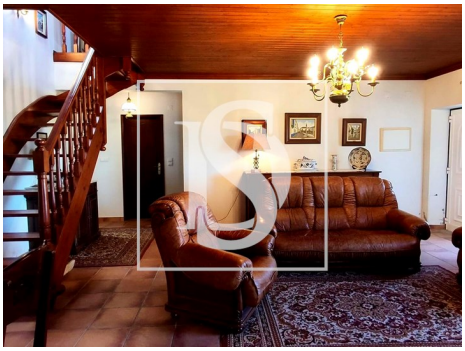

AMI: 23107 | Rua Leonel Trindade, no 9 A, R/C Dto. , 2560-612, Torres Vedras

Tel: 261 243 560 | Email: torresvedrasnorte@decisoesesolucoes.com

Powered by CASAFARI CRM

Filipe Lopes da Silva

Tel: +351 911 038 780

Email: filipelopessilva@decisoesesolucoes.com

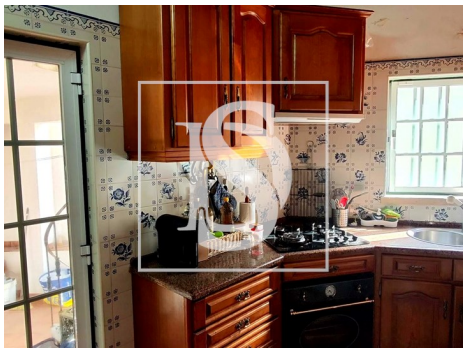

General features

- Built year: 2012
- Outbuilding area (Ex. garage, etc): 116.97
- Views: Countryside views
- Floors: 2
- Electric garage gate
- Main drainage
- Quiet Location
- Sealed land area
- Energetic certification: D
- Mains water
- Renovation year: 2012
- Garage
- Thermal acoustic window frames
- Private gross area: 201.49
- Gas: Bottle
- Security alarm
- Bread oven
- Attic
- Parking space
- Uninterrupted views
- Solar orientation: South, East, West
- Balcony
- Terrace