Victor Fernandes

Tel: 969765928

Email: victorfernandes@decisoesesolucoes.com

Preço: 488 000 €

3	3	✖	160,66 sqm	168 sqm	✔	2017

Ref. DSMAINVF5 | Póvoa de Varzim

AMI:

Tel: | Email:

Victor Fernandes

Tel: 969765928

Email: victorfernandes@decisoesesolucoes.com

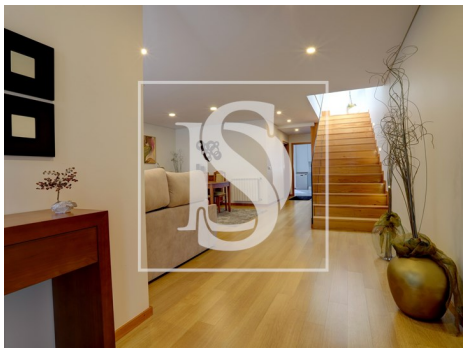

General features

- Heated towel rails
- Fitted wardrobes
- Shower tray
- Built year: 2017
- Private gross area: 188.40
- Laundry
- Electric shutters
- Energetic certification: A
- Terrace
- Parking places number: 1
- Central heating: Gas
- Laminated floor
- Shower Enclosures
- Outbuilding area (Ex. garage, etc): 42.20
- Floors: 2
- Video entry system
- Walking distance to beach
- Balcony
- Garage