Alexandra Rodrigues

Tel: +351 912 972 203

Email: alexandrarodrigues@dsprivate.com

Preço: 1 500 000 €

3	3	✖	127,6 sqm	0 sqm	✔	2025

Ref. DSPDAVILLAAGR24 | Lisboa

Charming T3 Apartment In Lisbon

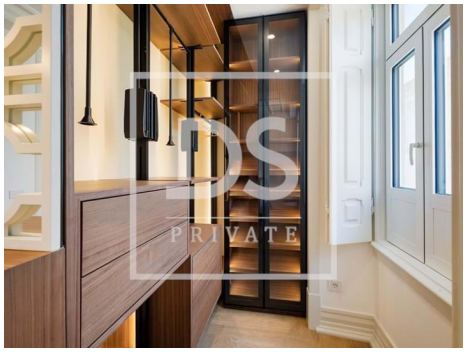

AMI:

Tel: | Email:

Alexandra Rodrigues

Tel: +351 912 972 203

Email: alexandrarodrigues@dsprivate.com

General features

- Heating
- Dishwashing machine
- Microwave
- Under floor heating
- Equipped kitchen
- Kitchen: Hob, Oven, Fridge, Microwave, Dishwasher, Washing machine, Drying machine, Exhaust
- Triple Glazing
- Proximity: Airport, Shopping, Hospital, Pharmacy, Public Transport, Schools, Public Swimming Pools, Playground, Restaurants, City
- Dependent Gross Area: 17
- Floors: 5
- Drive way
- Video entry system
- Lift
- Pantry
- Bar
- Central location
- Extractor Fan
- Washing machine
- Refrigerator
- Fitted wardrobes
- Central vacuum system
- Walk-in wardrobe
- Wall-hung sanitaryware
- Tilt and turn windows
- Gross Private Area: 150
- Built year: 2025
- Laundry
- Views: City view
- Security alarm
- Electric garage gate
- Main drainage
- Quiet Location
- Parking space
- Thermal acoustic window frames
- Mains water

AMI:

Tel: | Email:

Alexandra Rodrigues

Tel: +351 912 972 203

Email: alexandrarodrigues@dsprivate.com

- Security door
- Balcony
- Renovation year: 2025
- Parking places number: 1
- Gas: Main grid
- Garage

AMI:

Tel: | Email: