Cláudia Montoia

Tel: 914177395

Email: claudiamontoia@decisoesesolucoes.com

Preço: 199 000 €

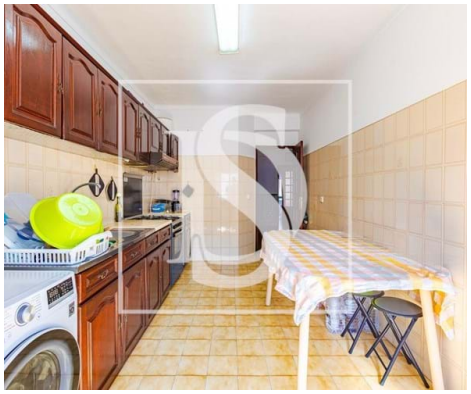

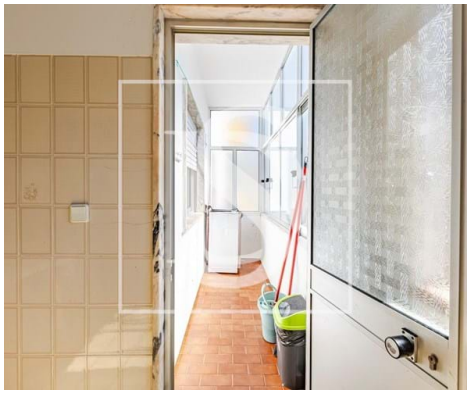

3	2	✖	131 sqm	0 sqm	✔	1989

Ref. DSTNVCMM145 | Entroncamento

3 bedroom apartment in Entroncamento

Discover this apartment in Entroncamento, a city that combines historic charm with modern convenience. This 3 bedroom, 2 bathroom apartment offers a total area of 131 square meters, with a cozy atmosphere and well-distributed spaces.

Built in 1989, this property offers a garage, storage room, video intercom system, double glazing, main drain and a private area of 103.5 square meters. With a class C energy certification, you can enjoy the views of the city from the private balcony, while enjoying the comfort of mains gas and piped water.

Come and see it.

AMI:

Tel: | Email:

Cláudia Montoia

Tel: 914177395

Email: claudiamontoia@decisoesesolucoes.com

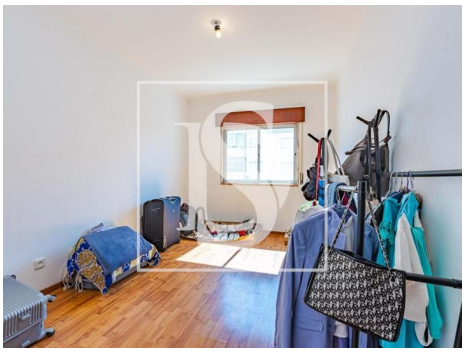

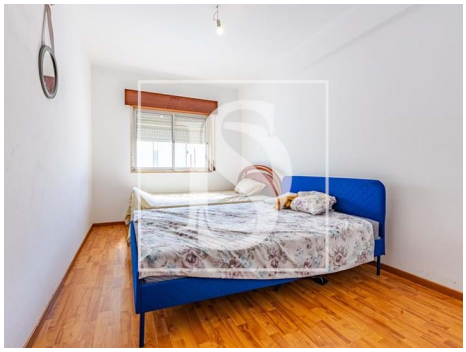

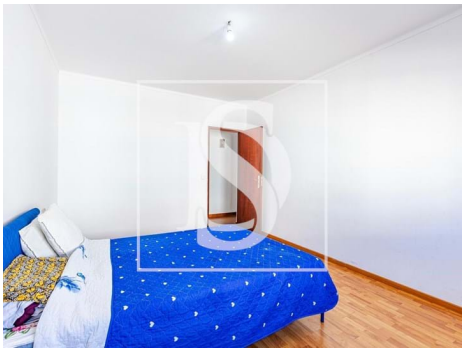

General features

- Built year: 1989
- Private gross area: 103,5
- Gas: Main grid
- Storage / utility room
- Double glazing
- Quiet Location
- Mains water
- Garage
- Outbuilding area (Ex. garage, etc): 43
- Views: City view
- Floors: 4
- Video entry system
- Main drainage
- Energetic certification: C
- Balcony