Victor Fernandes

Tel: 969765928

Email: victorfernandes@decisoesesolucoes.com

Preço: 282 500 €

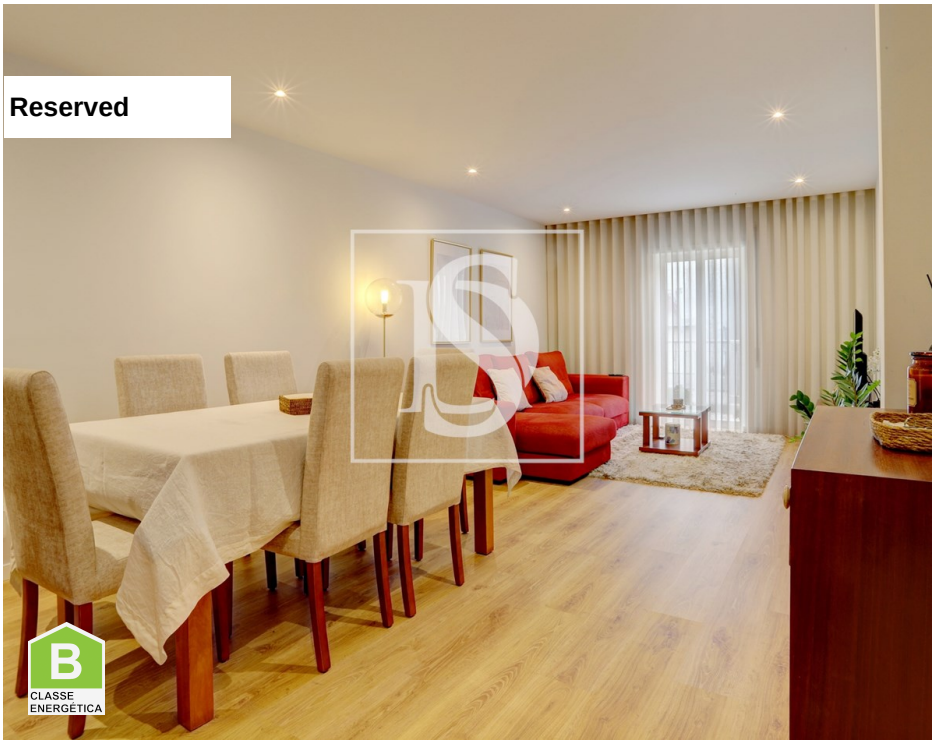

2	2	✖	78,85 sqm	60,85 sqm	✔	2023

Ref. DSMAINVF4 | Vila do Conde

AMI:

Tel: | Email:

Victor Fernandes

Tel: 969765928

Email: victorfernandes@decisoesesolucoes.com

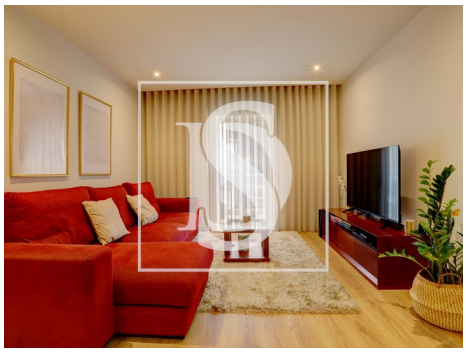

General features

- Gas boiler
- Laminated floor
- Shower tray
- Garden
- Built year: 2023
- Outbuilding area (Ex. garage, etc): 46,30
- Views: Countryside views, Mountain views, Garden view
- Video entry system
- Electric garage gate
- Parking space
- Energetic certification: B
- Balcony
- Garage
- Fitted wardrobes
- Aluminum frames
- Shower Enclosures
- Proximity: Public Transport, Schools
- Thermal acoustic window frames
- Private gross area: 92,80
- Drive way
- Double glazing
- Quiet Location
- Security door
- Solar orientation: North, South
- Terrace
- Parking places number: 2