Gilberto Teixeira

Tel: 967005367

Email: gilbertoteixeira@dsprivate.com

Preço: 395 000 €

3	4	✖	0 sqm	8000 sqm	✖	2023

Ref. DSPMCANAV45 | Marco de Canaveses

AMI:

Tel: | Email:

Gilberto Teixeira

Tel: 967005367

Email: gilbertoteixeira@dsprivate.com

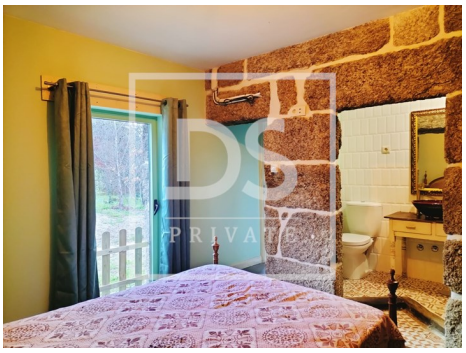

General features

- Proximity: Shopping, Restaurants, City, Hospital, Pharmacy, Schools, Public Swimming Pools
- Floors: 2
- Kitchenette
- Views: River view, Pool view, Garden view, Lake view
- Bread oven
- Septic tank
- Parking space
- Barbecue
- Uninterrupted views
- Balcony
- Terrace
- Built year: 2023
- Drive way
- Storage / utility room
- Automatic irrigation
- Borehole
- Quiet Location
- Thermal acoustic window frames
- Sealed land area
- Energetic certification: B
- Renovation year: 2023
- Furnished

AMI:

Tel: | Email: